

MAP # 07339
DATE FILED 9/3/10
BY JDA
DESCRIPTION FILED
ONEIDA CO. SURVEYOR'S OFFICE

PART OF
GOV'T LOT 8, SECTION 17
AND PART OF THE
NE 1/4 OF THE NE 1/4, SECTION 18
T 39 N, R 11 E
TOWN OF THREE LAKES
ONEIDA COUNTY, WISCONSIN

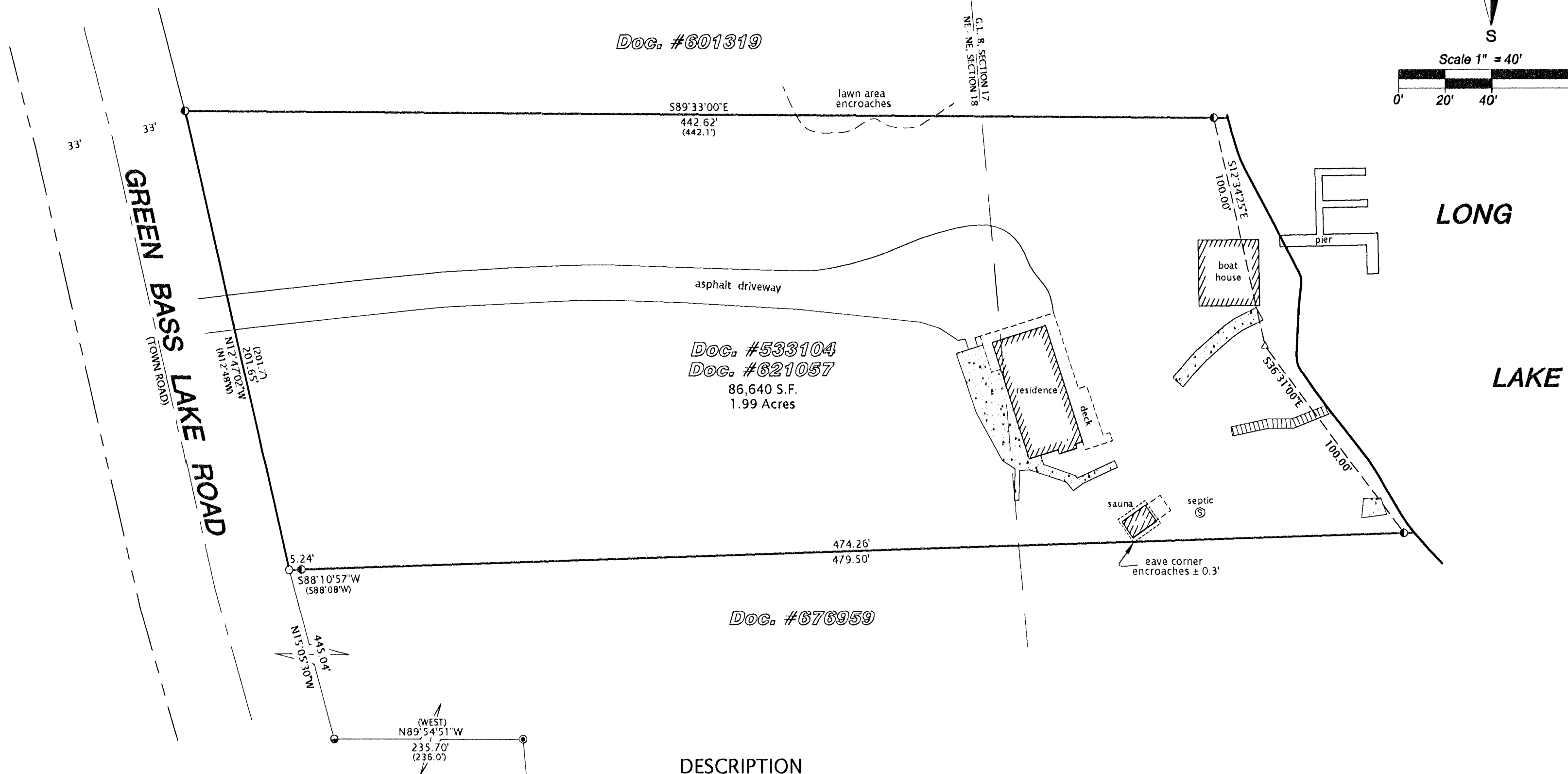
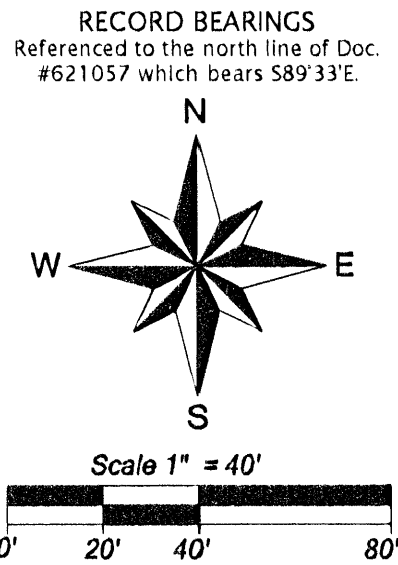

Doc. #533104
Doc. #621057
86,640 S.F.
1.99 Acres

Doc. #676959

DESCRIPTION

A parcel of land shown on Favorite, Anderson & Maines Surveying, S.C. Map No. 201029, dated 07/26/10, said parcel is located in part of Government Lot 8, Section 17 and part of the NE 1/4 of the NE 1/4, Section 18, Township 39 North, Range 11 East, Town of Three Lakes, Oneida County, Wisconsin, more particularly described as follows: Commencing at the East 1/4 corner of said Section 18, marked by an Oneida County aluminum monument; thence along the section line North 04°53'50" West for a distance of 1521.72 feet to an iron pipe; thence North 89°54'51" West for a distance of 235.70 feet to an iron pipe on the easterly right-of-way line of the town road known as Green Bass Lake Road; thence North 15°05'30" West for a distance of 445.04 feet to an iron pipe on said easterly right-of-way line, the PLACE OF BEGINNING. Thence along said easterly right-of-way line North 12°47'02" West for a distance of 201.65 feet to an iron pipe; thence leaving said right-of-way line South 89°33'00" East for a distance of 442.62 feet to an iron pipe near the westerly shoreline of Long Lake; thence along said shoreline South 12°34'25" East for a distance of 100.00 feet and South 36°31'00" East for a distance of 100.00 feet to an iron pipe; thence leaving said shoreline South 88°10'57" West for a distance of 479.50 feet to the PLACE OF BEGINNING. The sidelines of the above-described parcel extend to the water's edge including the land lying between the meander-line and said water's edge.

Legend

- 1" DIA. IRON PIPE SET
- 1-1/4" DIA. IRON PIPE FOUND
- ⊙ 1-1/2" DIA. IRON PIPE FOUND
- ⦿ 2" DIA. IRON PIPE FOUND
- △ COMPUTED POSITION
- () BEARING OR DISTANCE OF RECORD

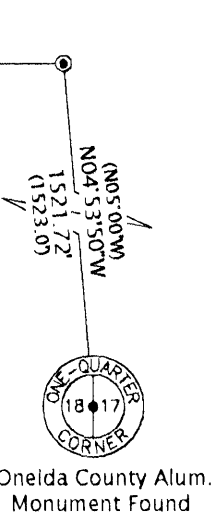
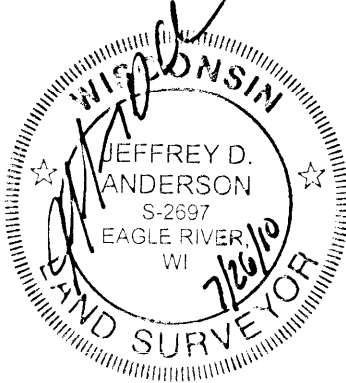

I hereby certify that I have surveyed the property shown hereon; that this map represents an accurate survey of said property to the best of my knowledge and belief; and that I have complied with the applicable requirements of the Wisconsin Administrative Code Section A-E 7.

 Favorite Anderson & Maines SURVEYING, S.C. 5230 HWY 70 WEST - EAGLE RIVER, WI 54521 PHONE: (715) 479-2570 - FAX: (715) 479-7274	SURVEY FOR: SCOTT WALTERS 2520 SWANHURST DR. MIDLOTHIAN, VA 23113
	MAP NO. 201029
	DATE: 07/26/10 DWN BY: JDA