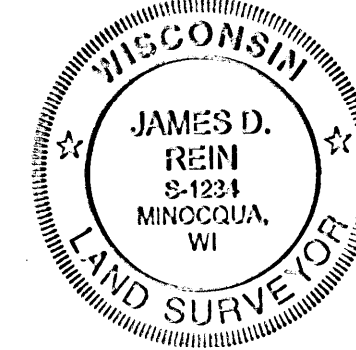

TOMAHAWK
LAKEPart of
**GOV'T. LOT 4,
SECTION 24, T39N, R6E,**Town of Minocqua,
Oneida County, Wisconsin**SURVEYOR'S CERTIFICATE**

I, James D. Rein, Registered Land Surveyor No. S-1234, hereby certify that I have surveyed the property shown hereon; that this map represents an accurate survey of said property to the best of my knowledge and belief; that I have performed this survey by order of John Blake; and that I have complied with the requirements of Wisconsin Administrative Code A-E 7.

**WILDERNESS
SURVEYING,
INC.**

[Signature]
Registered Land Surveyor No. S-1234
Dated this 27th day of August, 2010

- LEGEND**
- = Set iron pipe; 1.0" dia. x 24" long.
 - = 1.25" dia. iron pipe found in place.
 - ⊗ = 1.5" dia. iron pipe found in place.
 - ⊙ = 1.75" dia. iron pipe found in place.
 - = 2.0" dia. iron pipe previously found in place.
 - = 2.5" dia. iron pipe found in place.
 - () = Bearing and distance of record.
 - ⚡ = powerpole
- Monument sizes are outside diameter dimension.
Other corner monuments are as noted.

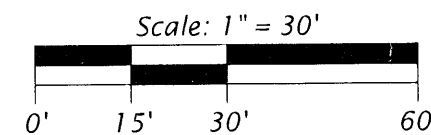

Bearing base assumed,
referenced to part of the
south line of Gov't. Lot 4,
bearing N 89°23'00"E

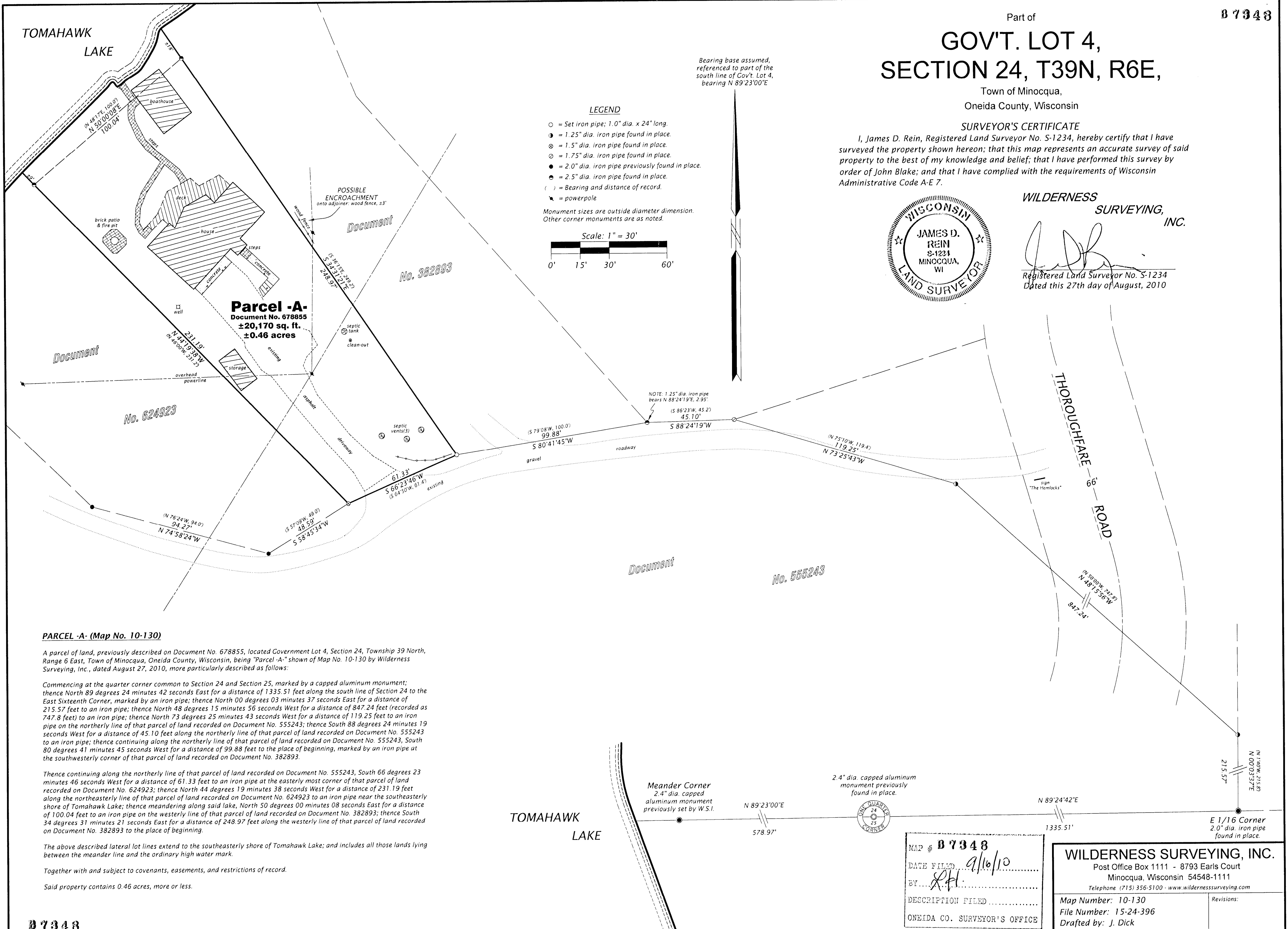
**PARCEL -A- (Map No. 10-130)**

A parcel of land, previously described on Document No. 678855, located Government Lot 4, Section 24, Township 39 North, Range 6 East, Town of Minocqua, Oneida County, Wisconsin, being "Parcel -A-" shown of Map No. 10-130 by Wilderness Surveying, Inc., dated August 27, 2010, more particularly described as follows:

Commencing at the quarter corner common to Section 24 and Section 25, marked by a capped aluminum monument; thence North 89 degrees 24 minutes 42 seconds East for a distance of 1335.51 feet along the south line of Section 24 to the East Sixteenth Corner, marked by an iron pipe; thence North 00 degrees 03 minutes 37 seconds East for a distance of 215.57 feet to an iron pipe; thence North 48 degrees 15 minutes 56 seconds West for a distance of 847.24 feet (recorded as 747.8 feet) to an iron pipe; thence North 73 degrees 25 minutes 43 seconds West for a distance of 119.25 feet to an iron pipe on the northerly line of that parcel of land recorded on Document No. 555243; thence South 88 degrees 24 minutes 19 seconds West for a distance of 45.10 feet along the northerly line of that parcel of land recorded on Document No. 555243 to an iron pipe; thence continuing along the northerly line of that parcel of land recorded on Document No. 555243, South 80 degrees 41 minutes 45 seconds West for a distance of 99.88 feet to the place of beginning, marked by an iron pipe at the southwesterly corner of that parcel of land recorded on Document No. 382893.

Thence continuing along the northerly line of that parcel of land recorded on Document No. 555243, South 66 degrees 23 minutes 46 seconds West for a distance of 61.33 feet to an iron pipe at the easterly most corner of that parcel of land recorded on Document No. 624923; thence North 44 degrees 19 minutes 38 seconds West for a distance of 231.19 feet along the northeasterly line of that parcel of land recorded on Document No. 624923 to an iron pipe near the southeasterly shore of Tomahawk Lake; thence meandering along said lake, North 50 degrees 00 minutes 08 seconds East for a distance of 100.04 feet to an iron pipe on the westerly line of that parcel of land recorded on Document No. 382893; thence South 34 degrees 31 minutes 21 seconds East for a distance of 248.97 feet along the westerly line of that parcel of land recorded on Document No. 382893 to the place of beginning.

The above described lateral lot lines extend to the southeasterly shore of Tomahawk Lake; and includes all those lands lying between the meander line and the ordinary high water mark.

Together with and subject to covenants, easements, and restrictions of record.

Said property contains 0.46 acres, more or less.

Meander Corner
2.4" dia. capped
aluminum monument
previously set by W.S.I.

2.4" dia. capped aluminum
monument previously
found in place.

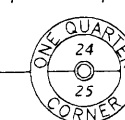

MAP # **87348**
DATE FILED 9/16/10
BY R.H.
DESCRIPTION FILED
ONEIDA CO. SURVEYOR'S OFFICE

WILDERNESS SURVEYING, INC.
Post Office Box 1111 - 8793 Earls Court
Minocqua, Wisconsin 54548-1111
Telephone (715) 356-5100 - www.wildernesssurveying.com

Map Number: 10-130
File Number: 15-24-396
Drafted by: J. Dick

Revisions: