

B7351

B7351

RECEIVED  
SEP 3 2010  
ONEIDA CO.  
PLANNING & ZONING

# GOV'T. LOT 1 AND GOV'T. LOT 2 SECTION 9, T38N, R8E

Town of Newbold  
Oneida County, Wisconsin  
SURVEYOR'S CERTIFICATE

I, James D. Rein, Registered Land Surveyor No. S-1234, hereby certify that I have surveyed the property shown hereon; that this map represents an accurate survey of said property to the best of my knowledge and belief; that I have performed this survey by order of Dr. Robert Schroeder; and that I have complied with the requirements of Wisconsin Administrative Code A-E 7.

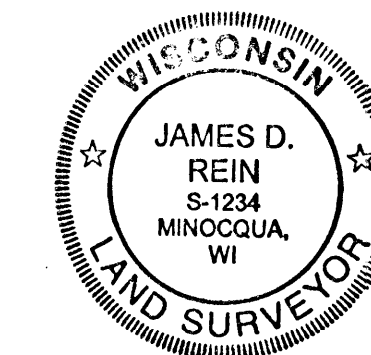

**WILDERNESS SURVEYING, INC.**  
*[Signature]*  
Registered Land Surveyor No. S-1234  
Dated this 6th day of August, 2010

Bearings Oneida County Grid,  
based on GPS survey data,  
referenced to the east line of  
Gov't. Lot 1, bearing S 01° 03' 35" E

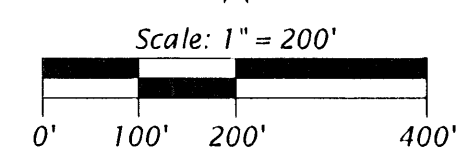

- LEGEND**
- = 1.0" dia. iron pipe previously set
  - = 1.0" dia. iron pipe found in place
  - = 2.0" dia. iron pipe found in place
  - △ = computed position, not monumented
  - ( ) = bearing and distance of record
- Monument sizes are outside diameter dimension.  
Other corner monuments are as noted.

MAP #	<b>B7351</b>
DATE FILED	9/28/10
BY	<i>[Signature]</i>
DESCRIPTION FILED	
ONEIDA CO. SURVEYOR'S OFFICE	

**WILDERNESS SURVEYING, INC.**  
Post Office Box 1111 - 8793 Earls Court  
Minocqua, Wisconsin 54548-1111  
Telephone (715) 356-5100 - www.wildernesssurveying.com

Map Number: 10-72.2  
File Number: 9&10-9-388  
Drafted by: T. Sommer

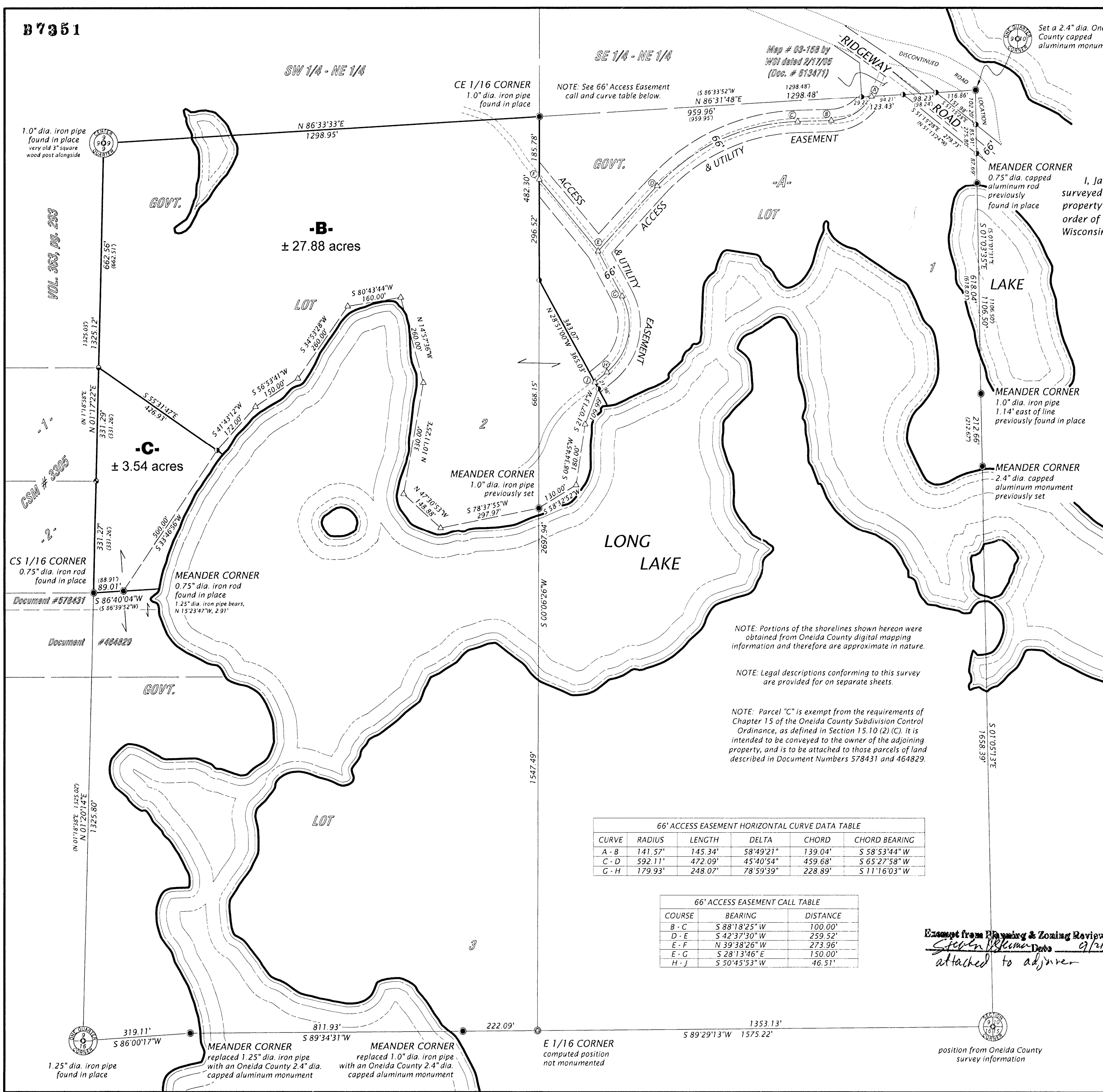

66' ACCESS EASEMENT HORIZONTAL CURVE DATA TABLE					
CURVE	RADIUS	LENGTH	DELTA	CHORD	CHORD BEARING
A - B	141.57'	145.34'	58°49'21"	139.04'	S 58°53'44" W
C - D	592.11'	472.09'	45°40'54"	459.68'	S 65°27'58" W
G - H	179.93'	248.07'	78°59'39"	228.89'	S 11°16'03" W

66' ACCESS EASEMENT CALL TABLE		
COURSE	BEARING	DISTANCE
B - C	S 88°18'25" W	100.00'
D - E	S 42°37'30" W	259.52'
E - F	N 39°38'26" W	273.96'
F - G	S 28°13'46" E	150.00'
H - J	S 50°45'53" W	46.51'

Exempt from Planning & Zoning Review  
*[Signature]* 9/21/10  
attached to adjacent

B7351

B7351