

Note: Descriptions are provided on separate sheets.

Being a part of Lots 27, 28 & 29  
of the Big Stone Plat  
located in  
Section 2, Township 38 North, Range 11 East  
Town of Three Lakes, Oneida County, WI.

Bearings are based on the North-South  
1/4 line which bears N6°27'41"E as  
being used in previous surveys.

Note: Platted lots 26 & 27 use existing  
driveway for ingress & egress, easement  
status unknown.

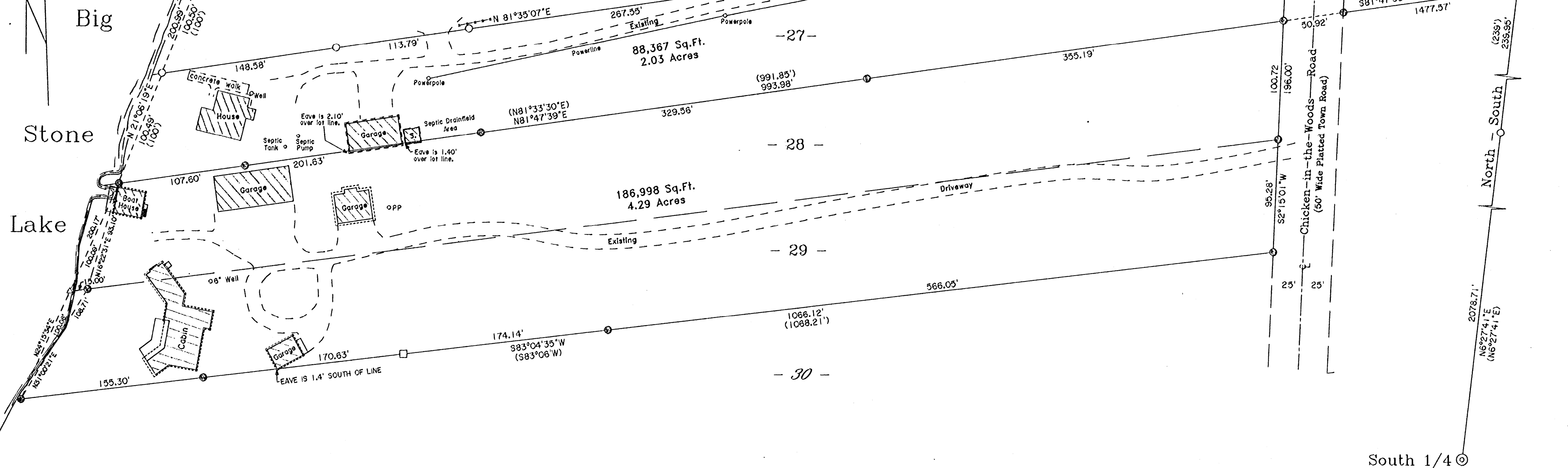

— Legend —

- ⊙ G.L.O. IRON PIPE BRASS CAP MONUMENT IN PLACE
- ⊙ G.L.O. CONCRETE-BRASS CAP MONUMENT IN PLACE
- ⊙ U.S.F.S. ALUMINUM MONUMENT FOUND IN PLACE
- 1" IRON PIPE FOUND IN PLACE
- 1" IRON PIPE SET THIS SURVEY
- FENCE POST FOUND
- △ COMPUTED ANGLE POINT
- ( ) BEARING & DISTANCE OF RECORD

MAP # **B 7355**  
DATE FILED 10/4/10  
BY SA  
DESCRIPTION FILED  
ONEIDA CO. SURVEYOR'S OFFICE

Surveyor's Certificate

I hereby certify that I have surveyed and  
mapped the lands shown hereon and that, to  
the best of my knowledge and belief, said  
survey and map is a true and correct repre-  
sentation thereof, and that I have complied  
with the applicable requirements of Chapter  
A-E 7 of the Wisconsin Administrative Code  
of the Minimum Standards for Property Surveys.

Dated this 3rd day of June, 2010.

Kip W. Soder, R.L.S.#1731  
Soder Surveying  
P.O. Box 431  
Three Lakes, WI. 54582



Survey Map For:  
**Richard Verch**  
425 Longs Peak  
Alpharetta, GA. 30022  
Scale: 1" = 60' Date: 8-03-2010 Drwn By: K.W.S.  
Soder Surveying  
P.O. Box 431  
Three Lakes, WI. 54582  
Dwg. No.  
1118