

B 7359

Previously set aluminum cap in  
existing 1.5" dia. iron pipe.  
See U.S.P.L.S. Monument Record



Survey of part of River Road  
in the  
**NW 1/4 of the SW 1/4**  
**SECTION 13, T37N, R5E**

Town of Little Rice  
Oneida County, Wisconsin

**SURVEYOR'S CERTIFICATE**

I, James D. Rein, Registered Land Surveyor No. S-1234, hereby certify that I have surveyed the property shown hereon; that this map represents an accurate survey of said property to the best of my knowledge and belief; that I have performed this survey by order of Thomas Shockley of the Wisconsin Department of Natural Resources; and that I have complied with the requirements of Wisconsin Administrative Code A-E 7.

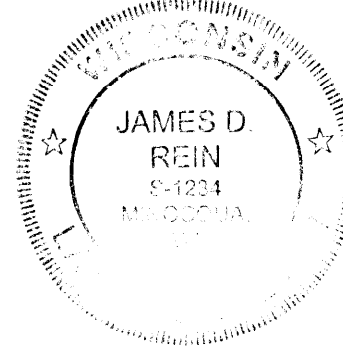

**WILDERNESS**  
**SURVEYING,**  
**INC.**

Registered Land Surveyor No. S-1234  
Dated this 8th day of October, 2010

MAP #	B 7359
DATE FIELD	10/19/10
BY	JDR
DESCRIPTION	
ONEIDA CO. SUPERVISOR	

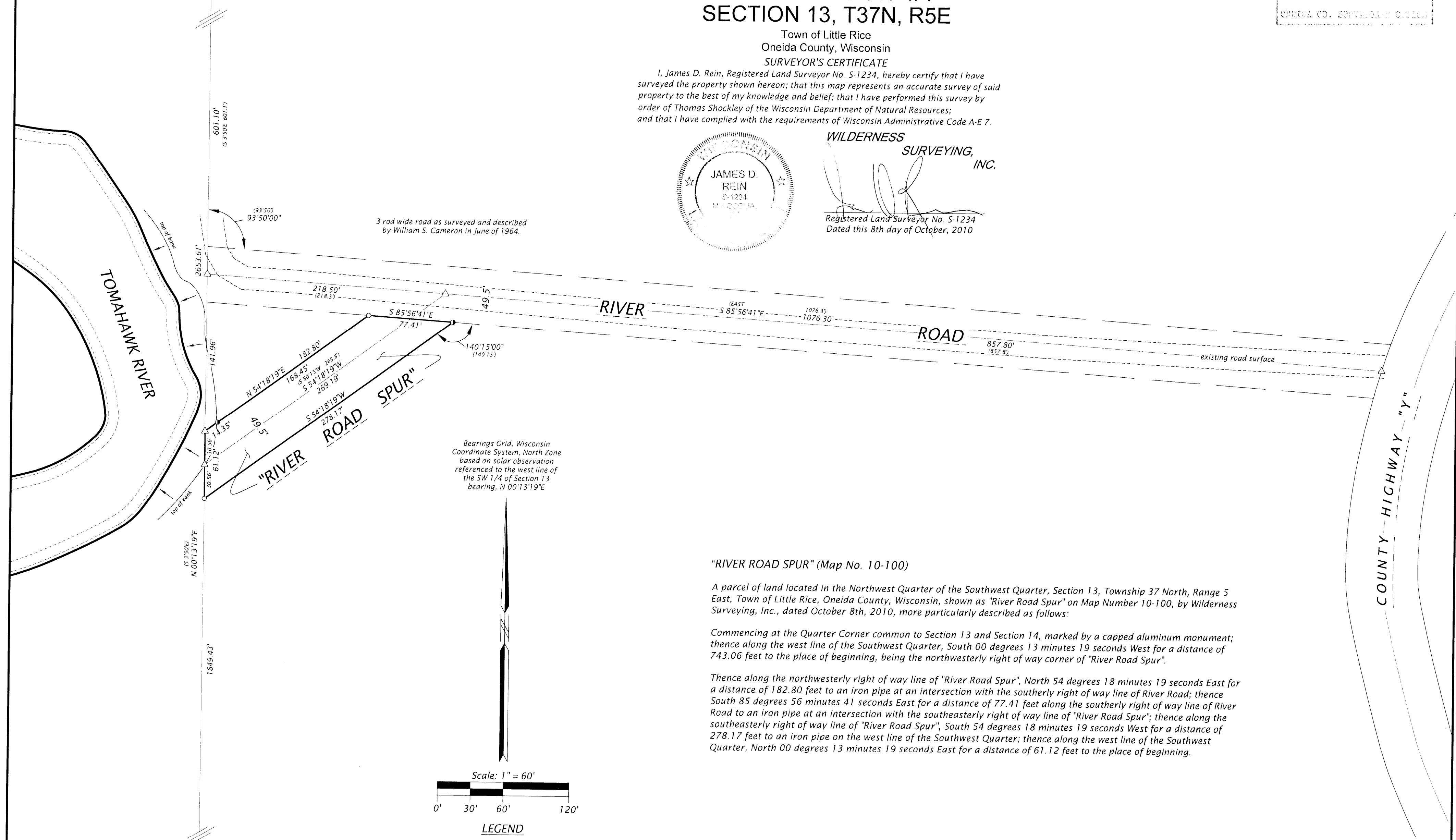

**"RIVER ROAD SPUR" (Map No. 10-100)**

A parcel of land located in the Northwest Quarter of the Southwest Quarter, Section 13, Township 37 North, Range 5 East, Town of Little Rice, Oneida County, Wisconsin, shown as "River Road Spur" on Map Number 10-100, by Wilderness Surveying, Inc., dated October 8th, 2010, more particularly described as follows:

Commencing at the Quarter Corner common to Section 13 and Section 14, marked by a capped aluminum monument; thence along the west line of the Southwest Quarter, South 00 degrees 13 minutes 19 seconds West for a distance of 743.06 feet to the place of beginning, being the northwesterly right of way corner of "River Road Spur".

Thence along the northwesterly right of way line of "River Road Spur", North 54 degrees 18 minutes 19 seconds East for a distance of 182.80 feet to an iron pipe at an intersection with the southerly right of way line of River Road; thence South 85 degrees 56 minutes 41 seconds East for a distance of 77.41 feet along the southerly right of way line of River Road to an iron pipe at an intersection with the southeasterly right of way line of "River Road Spur"; thence along the southeasterly right of way line of "River Road Spur", South 54 degrees 18 minutes 19 seconds West for a distance of 278.17 feet to an iron pipe on the west line of the Southwest Quarter; thence along the west line of the Southwest Quarter, North 00 degrees 13 minutes 19 seconds East for a distance of 61.12 feet to the place of beginning.

Previously set capped 0.75" dia.  
aluminum drivable monument.  
See U.S.P.L.S. Monument Record



- LEGEND**
- = set iron pipe, 1.0" dia. x 24" long
  - = 1.0" dia. iron pipe previously set now found in place
  - △ = computed position, not monumented
  - ( ) = bearing and distance of record
- Monument sizes are outside dimension.  
Other corner monuments are as noted.

**WILDERNESS SURVEYING, INC.**

Post Office Box 1111 - 8793 Earls Court  
Minocqua, Wisconsin 54548-1111

Telephone (715) 356-5100 - www.wildernesssurveying.com

Map Number: 10-100  
File Number: 12-13-375  
Drafted by: T. Sommer

Revisions:

B 7359

B 7359