

Part of
GOV'T. LOT 6
SECTION 19, T39N, R5E

Town of Minocqua
Oneida County, Wisconsin

SURVEYOR'S CERTIFICATE

I, James D. Rein, Registered Land Surveyor No. S-1234, hereby certify that I have surveyed the property shown hereon; that this map represents an accurate survey of said property to the best of my knowledge and belief; that I have performed this survey by order of Philip Albert; and that I have complied with the requirements of Wisconsin Administrative Code A-E 7.

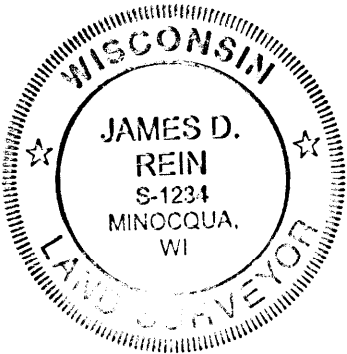

WILDERNESS
SURVEYING,
INC.

[Signature]
Registered Land Surveyor No. S-1234
Dated this 24th day of September, 2010

SQUIRREL
LAKE

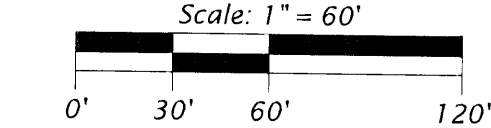
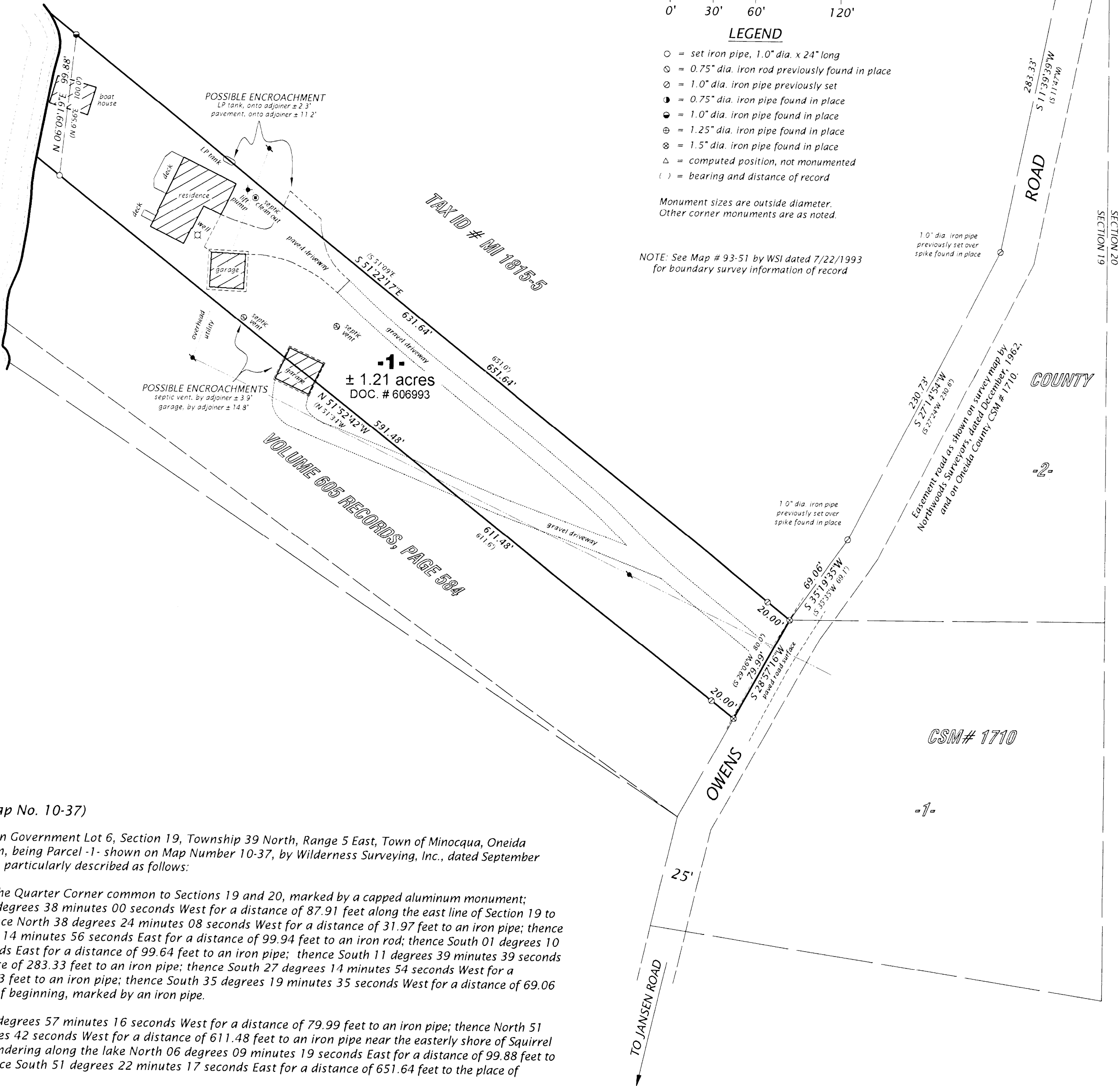

LEGEND

- = set iron pipe, 1.0" dia. x 24" long
- ⊙ = 0.75" dia. iron rod previously found in place
- ⦶ = 1.0" dia. iron pipe previously set
- = 0.75" dia. iron pipe found in place
- ⦶ = 1.0" dia. iron pipe found in place
- ⊙ = 1.25" dia. iron pipe found in place
- ⦶ = 1.5" dia. iron pipe found in place
- △ = computed position, not monumented
- () = bearing and distance of record

Monument sizes are outside diameter.
Other corner monuments are as noted.

NOTE: See Map # 93-51 by WSI dated 7/22/1993
for boundary survey information of record

PARCEL -1- (Map No. 10-37)

A parcel of land in Government Lot 6, Section 19, Township 39 North, Range 5 East, Town of Minocqua, Oneida County, Wisconsin, being Parcel -1- shown on Map Number 10-37, by Wilderness Surveying, Inc., dated September 24th, 2010, more particularly described as follows:

Commencing at the Quarter Corner common to Sections 19 and 20, marked by a capped aluminum monument; thence North 00 degrees 38 minutes 00 seconds West for a distance of 87.91 feet along the east line of Section 19 to an iron pipe; thence North 38 degrees 24 minutes 08 seconds West for a distance of 31.97 feet to an iron pipe; thence South 01 degrees 14 minutes 56 seconds East for a distance of 99.94 feet to an iron rod; thence South 01 degrees 10 minutes 25 seconds East for a distance of 99.64 feet to an iron pipe; thence South 11 degrees 39 minutes 39 seconds West for a distance of 283.33 feet to an iron pipe; thence South 27 degrees 14 minutes 54 seconds West for a distance of 230.73 feet to an iron pipe; thence South 35 degrees 19 minutes 35 seconds West for a distance of 69.06 feet to the place of beginning, marked by an iron pipe.

Thence South 28 degrees 57 minutes 16 seconds West for a distance of 79.99 feet to an iron pipe; thence North 51 degrees 52 minutes 42 seconds West for a distance of 611.48 feet to an iron pipe near the easterly shore of Squirrel Lake; thence meandering along the lake North 06 degrees 09 minutes 19 seconds East for a distance of 99.88 feet to an iron pipe; thence South 51 degrees 22 minutes 17 seconds East for a distance of 651.64 feet to the place of beginning.

The above described lateral lot lines extend to Squirrel Lake including all those lands between the ordinary high water mark and the meander line.

Together with and subject to covenants, easements, and restrictions of record.

Said property contains 1.21 acres, more or less.

MAP # **87361**
DATE FILED *10/19/10*
BY *[Signature]*
DESCRIPTION FIELD
ONEIDA CO. SURVEYOR'S OFFICE

WILDERNESS SURVEYING, INC.
Post Office Box 1111 - 8793 Earls Court
Minocqua, Wisconsin 54548-1111
Telephone (715) 356-5100 - www.wildernesssurveying.com
Map Number: 10-37
File Number: 9-19-395
Drafted by: T. Sommer
Revisions: