

LOTS 1, 2 & 3
in
BLOCK "C"
in the recorded Plat of
GOLF CLUB SUBDIVISION
part of
GOV'T. LOTS 12 & 13
SECTION 29, T37N, R9E

Town of Pine Lake
Oneida County, Wisconsin
SURVEYOR'S CERTIFICATE

I, James D. Rein, Registered Land Surveyor No. S-1234, hereby certify that I have surveyed the property shown hereon; that this map represents an accurate survey of said property to the best of my knowledge and belief; that I have performed this survey by order of Patricia Lisowski; and that I have complied with the requirements of Wisconsin Administrative Code A-E 7.

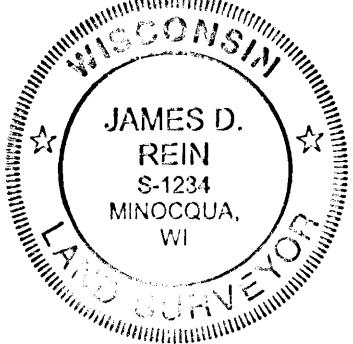

WILDERNESS SURVEYING, INC.

[Signature]
Registered Land Surveyor # S-1234
Dated this 29th day of September, 2010

Bearings assumed
referenced to the westerly
line of Block "C" bearing
N 27°04'00"E

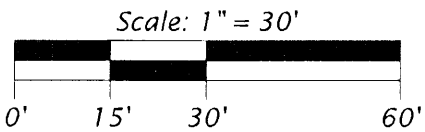

LEGEND

- ⊗ = set Berntsen survey marker nail
 - = set iron pipe, 1.0" dia. x 24" long
 - ⊙ = 0.75" dia. iron rod found in place
 - ⦿ = 1.0" dia. iron axle shaft found in place
 - ⦿ = 1.25" dia. iron pipe found in place
 - () = bearing and distance of record
 - ⚡ = utility pole
- Monument sizes are outside diameter.
Other corner monuments are as noted.

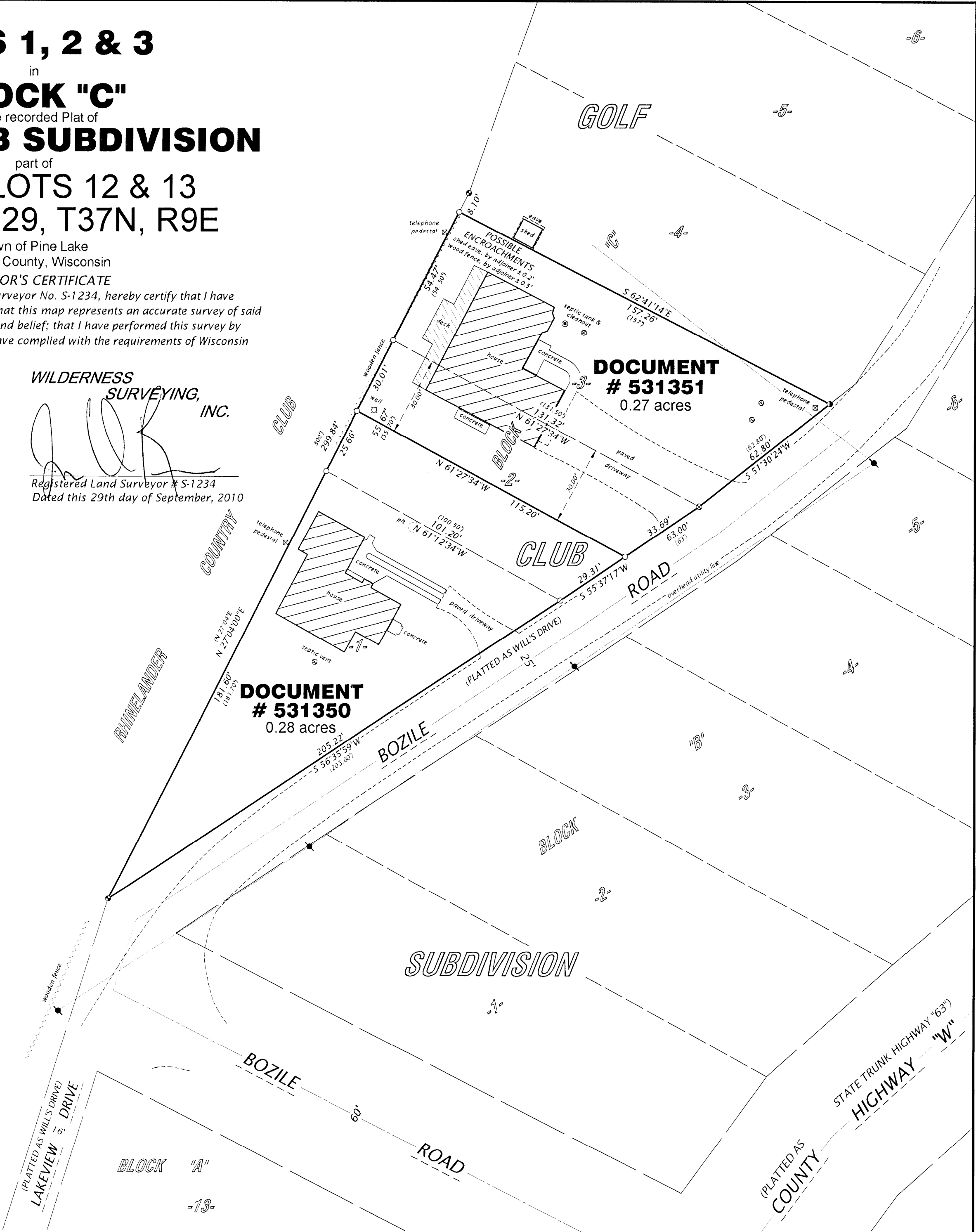

DOCUMENT #531351 (Map No. 10-145)

A parcel of land previously described in Document Number 531351 as "THE NORTH 30 FEET OF LOT 2; AND ALL OF LOT 3; BOTH LOCATED IN BLOCK C, OF THE GOLF CLUB SUBDIVISION" being located in Government Lots 12 and 13, Section 29, Township 37 North, Range 9 East, Town of Pine Lake, Oneida County, Wisconsin, shown as Document # 531351 on Map Number 10-145, by Wilderness Surveying, Inc., dated September 29th, 2010, more particularly described as follows

Beginning at the northernmost corner of Lot 3, Block "C", in the recorded Plat of GOLF CLUB SUBDIVISION, marked by an iron pipe; thence along the northerly line of said Lot 3, South 62 degrees 41 minutes 14 seconds East for a distance of 157.26 feet to an iron pipe on the northwesterly right of way line of Bozile Road; thence along said right of way line, South 51 degrees 30 minutes 24 seconds West for a distance of 62.80 feet to a Berntsen survey marker nail set in the paved driveway at the corner common to Lots 2 and 3; thence continuing along said right of way line, South 55 degrees 37 minutes 17 seconds West for a distance of 33.69 feet to an iron pipe at the northeasterly corner of that parcel of land previously described in Document Number 531350; thence along the northerly line of said parcel of land previously described in Document Number 531350, North 61 degrees 27 minutes 34 seconds West for a distance of 115.20 feet to an iron pipe on the westerly line of Block "C"; thence along the westerly line of Block "C", North 27 degrees 04 minutes 00 seconds East for a distance of 30.01 feet to the corner common to Lots 2 and 3, marked by an iron pipe; thence continuing along the westerly line of Block "C", North 27 degrees 04 minutes 00 seconds East for a distance of 54.47 feet to the place of beginning.

Together with and subject to covenants, easements, and restrictions of record.

Said property contains 0.27 acres.

DOCUMENT #531350 (Map No. 10-145)

A parcel of land previously described in Document Number 531350 as "LOT 2 EXCEPT THE NORTHERLY 30 FEET THEREOF; AND ALL OF LOT 1; BOTH LOCATED IN BLOCK C, OF THE GOLF CLUB SUBDIVISION" being in Government Lot 13, Section 29, Township 37 North, Range 9 East, Town of Pine Lake, Oneida County, Wisconsin, shown as Document # 531350 on Map Number 10-145, by Wilderness Surveying, Inc., dated September 29th, 2010, more particularly described as follows:

Beginning at the southernmost corner of Lot 1, Block "C", in the recorded Plat of GOLF CLUB SUBDIVISION, marked by an iron axle shaft; thence along the westerly line of said Block "C", North 27 degrees 04 minutes 00 seconds East for a distance of 181.60 feet to the corner common to Lots 1 and 2, marked by an iron pipe; thence continuing along the westerly line of said Block "C", North 27 degrees 04 minutes 00 seconds East for a distance of 25.66 feet to southwesterly corner of that parcel of land previously described in Document Number 531351; thence along the southerly line of said parcel of land previously described in Document Number 531351, South 61 degrees 27 minutes 34 seconds East for a distance of 115.20 feet to an iron pipe on the northwesterly right of way line of Bozile Road; thence along said right of way line, South 55 degrees 37 minutes 17 seconds West for a distance of 29.31 feet to the corner common to Lots 1 and 2, marked by an iron rod; thence continuing along said right of way line, South 56 degrees 35 minutes 59 seconds West for a distance of 205.22 feet to the place of beginning.

Together with and subject to covenants, easements, and restrictions of record.

Said property contains 0.28 acres.

WILDERNESS SURVEYING, INC.

Post Office Box 1111 - 8793 Earls Court
Minocqua, Wisconsin 54548-1111
Telephone (715) 356-5100 - www.wildernesssurveying.com

Map Number: 10-145
File Number: 29-379
Drafted by: T. Sommer

Revisions:

MAP # **B 7368**
DATE FILED **10/19/10**
BY **RA**
DESCRIPTION FILED
ONEIDA CO. SURVEYOR'S OFFICE