

MAP # **D7369**  
 DATE FILED 10/29/10  
 BY RH  
 DESCRIPTION FILED  
 ONEIDA CO. SURVEYOR'S OFFICE

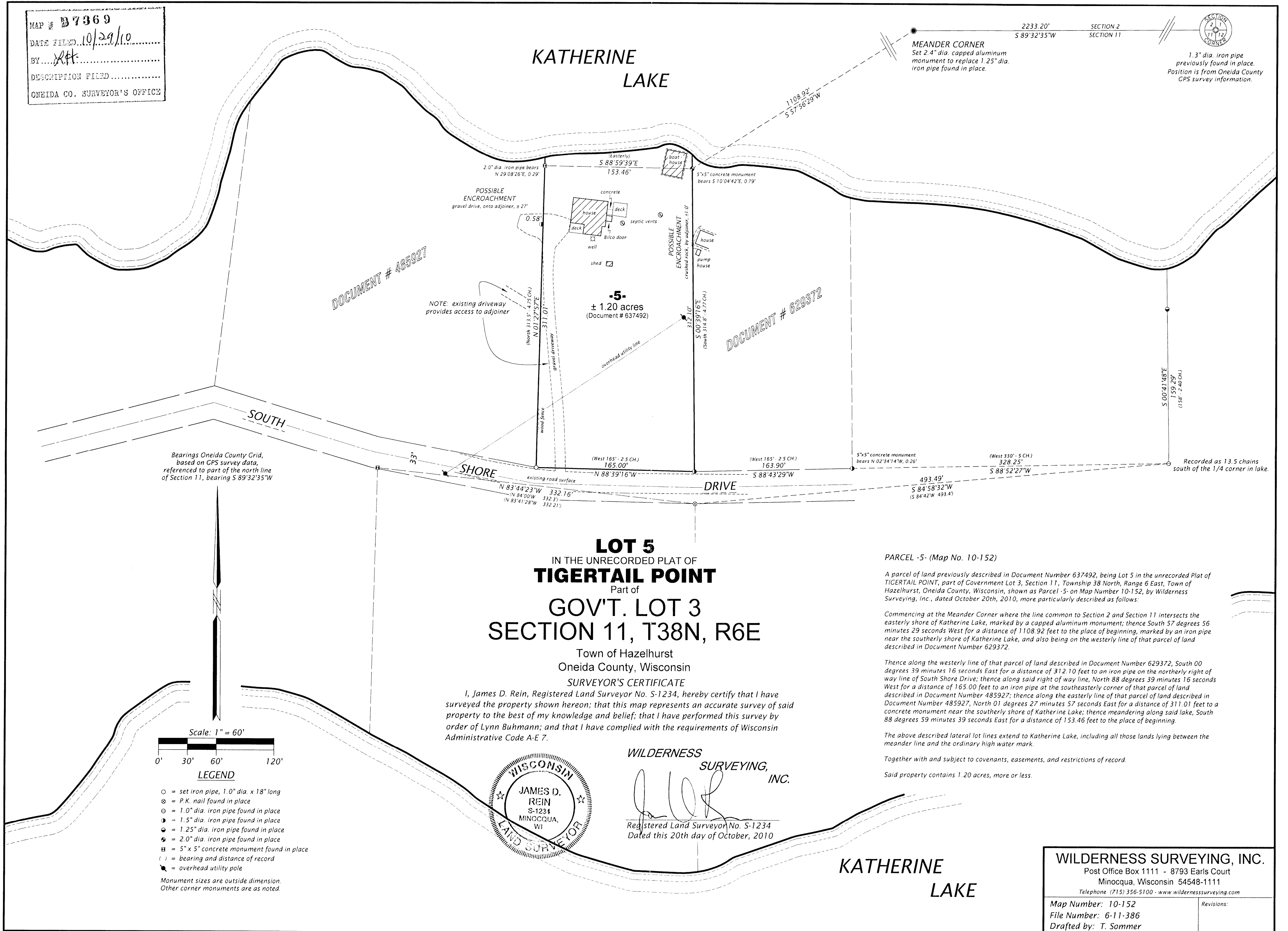

**LOT 5**  
 IN THE UNRECORDED PLAT OF  
**TIGERTAIL POINT**  
 Part of  
**GOV'T. LOT 3**  
**SECTION 11, T38N, R6E**

Town of Hazelhurst  
 Oneida County, Wisconsin

**SURVEYOR'S CERTIFICATE**

I, James D. Rein, Registered Land Surveyor No. S-1234, hereby certify that I have surveyed the property shown hereon; that this map represents an accurate survey of said property to the best of my knowledge and belief; that I have performed this survey by order of Lynn Buhmann; and that I have complied with the requirements of Wisconsin Administrative Code A-E 7.

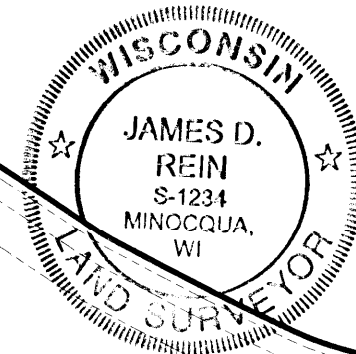

**WILDERNESS SURVEYING, INC.**  
*[Signature]*  
 Registered Land Surveyor No. S-1234  
 Dated this 20th day of October, 2010

**PARCEL -5- (Map No. 10-152)**

A parcel of land previously described in Document Number 637492, being Lot 5 in the unrecorded Plat of TIGERTAIL POINT, part of Government Lot 3, Section 11, Township 38 North, Range 6 East, Town of Hazelhurst, Oneida County, Wisconsin, shown as Parcel -5- on Map Number 10-152, by Wilderness Surveying, Inc., dated October 20th, 2010, more particularly described as follows:

Commencing at the Meander Corner where the line common to Section 2 and Section 11 intersects the easterly shore of Katherine Lake, marked by a capped aluminum monument; thence South 57 degrees 56 minutes 29 seconds West for a distance of 1108.92 feet to the place of beginning, marked by an iron pipe near the southerly shore of Katherine Lake, and also being on the westerly line of that parcel of land described in Document Number 629372.

Thence along the westerly line of that parcel of land described in Document Number 629372, South 00 degrees 39 minutes 16 seconds East for a distance of 312.10 feet to an iron pipe on the northerly right of way line of South Shore Drive; thence along said right of way line, North 88 degrees 39 minutes 16 seconds West for a distance of 165.00 feet to an iron pipe at the southeasterly corner of that parcel of land described in Document Number 485927; thence along the easterly line of that parcel of land described in Document Number 485927, North 01 degrees 27 minutes 57 seconds East for a distance of 311.01 feet to a concrete monument near the southerly shore of Katherine Lake; thence meandering along said lake, South 88 degrees 59 minutes 39 seconds East for a distance of 153.46 feet to the place of beginning.

The above described lateral lot lines extend to Katherine Lake, including all those lands lying between the meander line and the ordinary high water mark.

Together with and subject to covenants, easements, and restrictions of record.

Said property contains 1.20 acres, more or less.

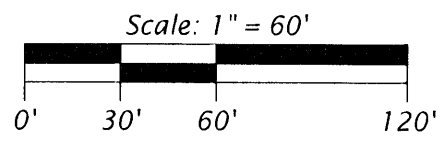

**LEGEND**

- = set iron pipe, 1.0" dia. x 18" long
- ⊗ = P.K. nail found in place
- ⊙ = 1.0" dia. iron pipe found in place
- = 1.5" dia. iron pipe found in place
- ⦿ = 1.25" dia. iron pipe found in place
- ⦿ = 2.0" dia. iron pipe found in place
- ⊞ = 5" x 5" concrete monument found in place
- ( ) = bearing and distance of record
- = overhead utility pole

Monument sizes are outside dimension.  
 Other corner monuments are as noted.

**WILDERNESS SURVEYING, INC.**  
 Post Office Box 1111 - 8793 Earls Court  
 Minocqua, Wisconsin 54548-1111  
 Telephone (715) 356-5100 - www.wildernesssurveying.com  
 Map Number: 10-152  
 File Number: 6-11-386  
 Drafted by: T. Sommer