

NORTHEASTERLY LINE SURVEY OF LOT 23, PARADISE ACRES, LOCATED IN SECTIONS 31 & 32 T37N, R10E, TOWN OF STELLA, ONEIDA COUNTY, WISCONSIN

BEARINGS REFERENCED TO THE NORTH LINE LOT 24, PARADISE ACRES,
ASSUMED TO BEAR S 80°09'56"W.

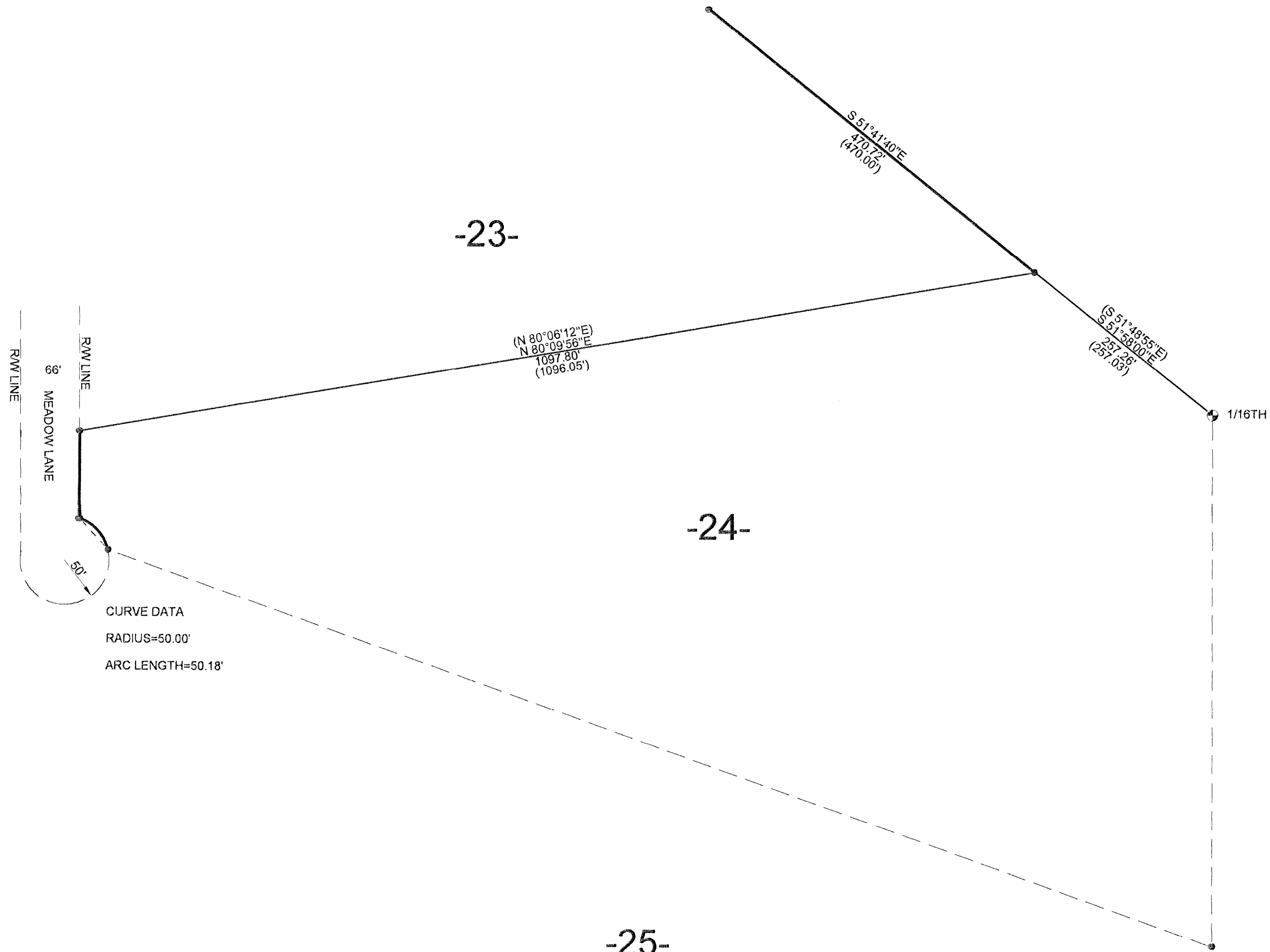

LEGEND

- FOUND 1" IRON PIPE
- ⊙ FOUND 2" IRON PIPE
- () RECORDED AS

I, KEVIN P. BIXBY, HEREBY CERTIFY THAT I HAVE SURVEYED THE ABOVE PARCEL OF LAND UNDER THE DIRECTION OF PENNY HUFFMAN AND THAT THE ABOVE MAP IS A TRUE AND CORRECT REPRESENTATION OF THE LANDS SURVEYED TO THE BEST OF MY KNOWLEDGE AND BELIEF THAT I HAVE COMPLIED WITH THE PROVISIONS OF AE 7 OF THE WISCONSIN ADMINISTRATIVE CODE.

Kevin P. Bixby 10/14/10
KEVIN P. BIXBY R.L.S. 2343 DATE

MAP # **37373**
DATE FILED 11/11/10
BY K.P.
DESCRIPTION FILED
ONEIDA CO. SURVEYOR'S OFFICE

	DWG. NO. 0517	BIXBY LAND SURVEYING, INC. RHINELANDER, WISCONSIN
	SURVEY FOR PENNY HUFFMAN RHINELANDER, WISCONSIN	
SCALE: 1"=100' DATE: 10/14/10 DWN. BY: K.B.		