

MAP # 37384  
DATE FILED 12/1/10  
BY JH  
DESCRIPTION FILED  
ONEIDA CO. SURVEYOR'S OFFICE

# Pelican Lake

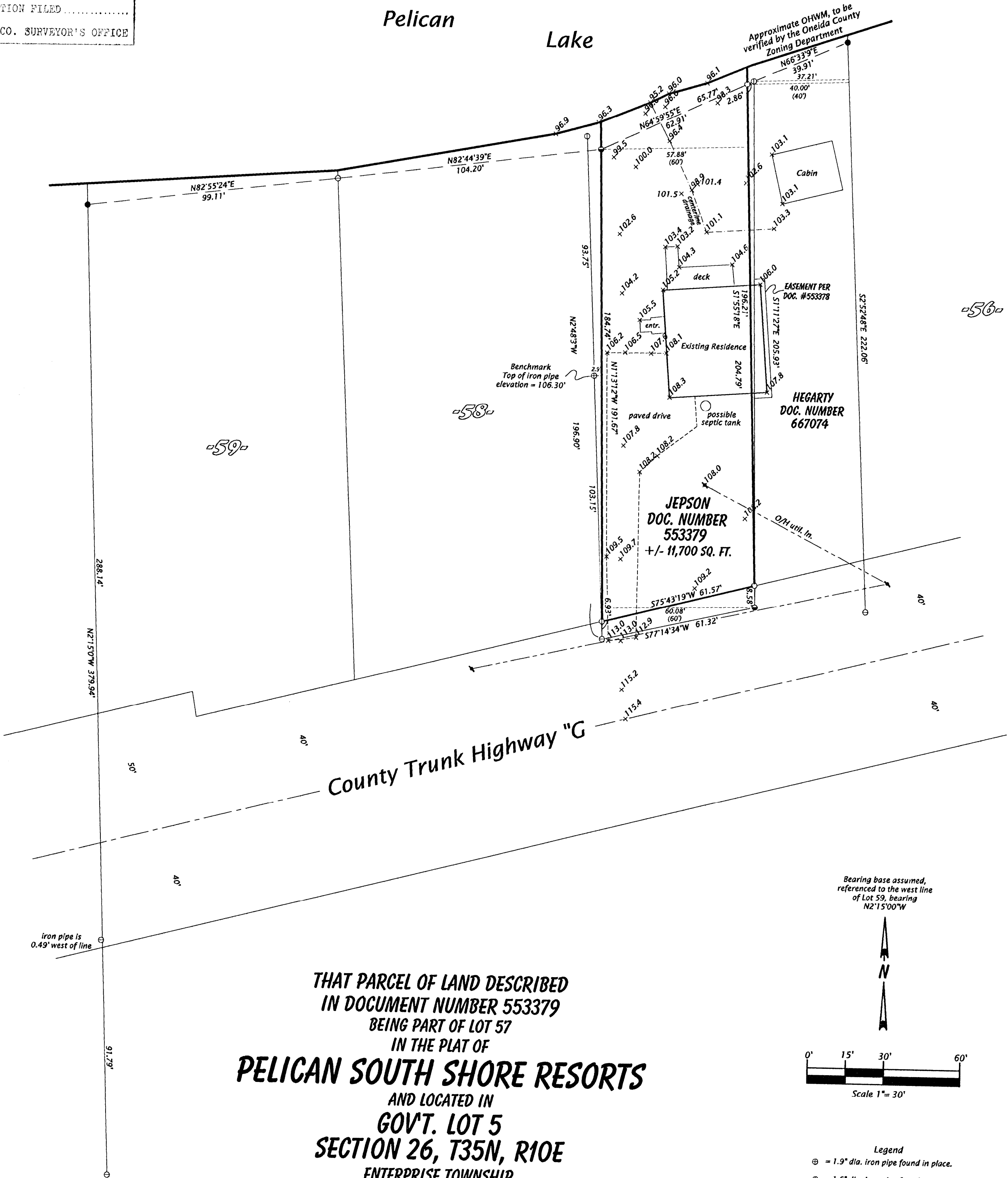

THAT PARCEL OF LAND DESCRIBED  
IN DOCUMENT NUMBER 553379  
BEING PART OF LOT 57  
IN THE PLAT OF  
**PELICAN SOUTH SHORE RESORTS**  
AND LOCATED IN  
GOVT. LOT 5  
SECTION 26, T35N, R10E  
ENTERPRISE TOWNSHIP  
ONEIDA COUNTY, WISCONSIN

## Survey Notes:

1. A legal description conforming to this survey has been provided on a separate sheet.
2. That parcel described in Doc. No. 667074 retains an esement for ingress and egress over the existing road located on the Jepson parcel.

## SURVEYOR'S CERTIFICATE

I, Michael L. Oestreich, Registered Land Surveyor No. S-2118, hereby certify that I have surveyed the property shown hereon; that this map represents an accurate survey of said property to the best of my knowledge and belief; that I have performed this survey by order of Jay Jepson; and that I have complied with the requirements of Wisconsin Administrative Code A-E 7.  
Date: 10/26/10

**Oestreich Surveying & Mapping, LLC**  
5946 Forest Lane Rhinelander, WI 54501  
Tel. (715) 362-5538 RLS2118@charter.net

File No. 26-3510

Drafted by: M. Oestreich

Map No. 10-33

Sheet 1 of 1 sheet