

87387

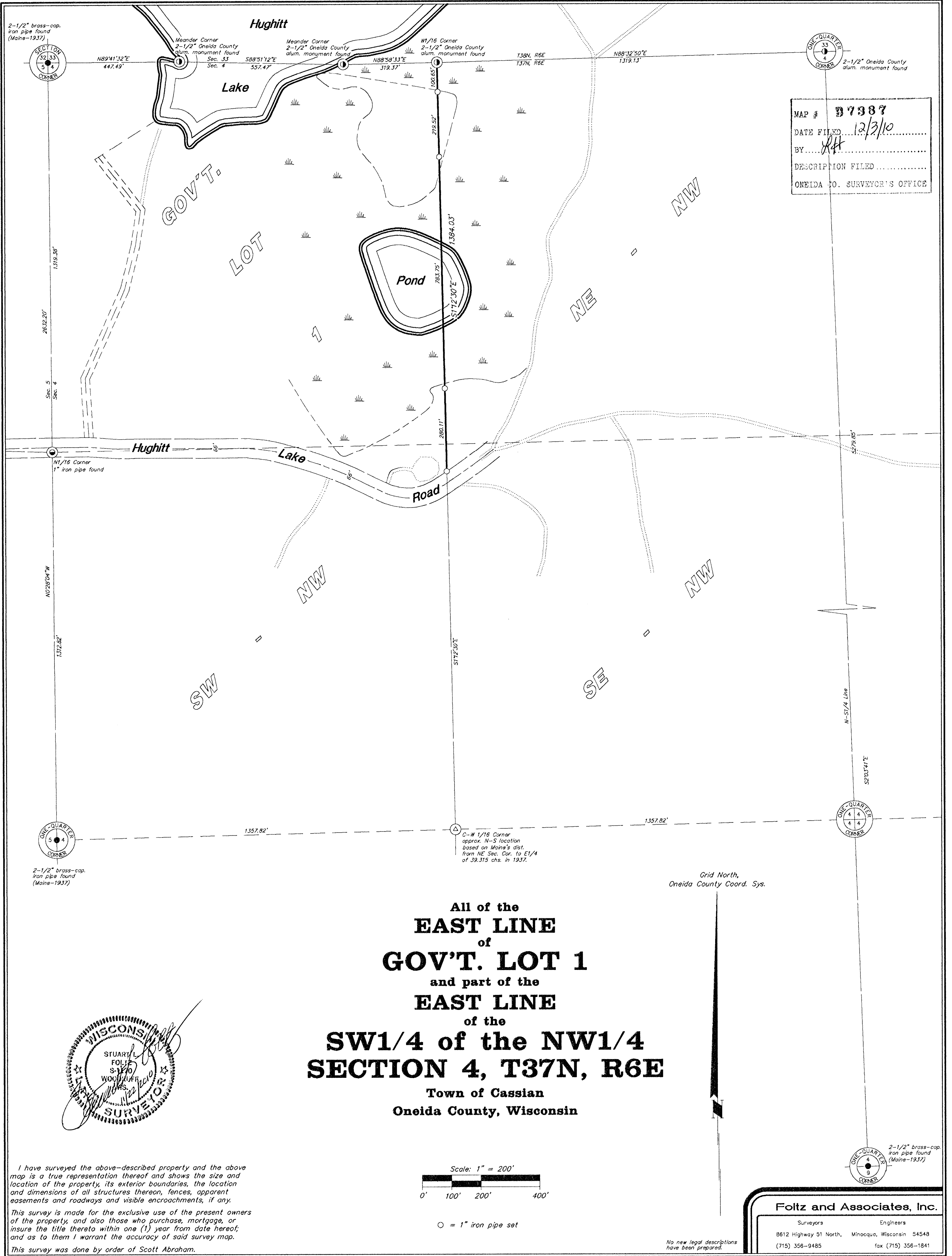

MAP # 87387  
DATE FILED 12/3/10  
BY R44  
DESCRIPTION FILED  
ONEIDA CO. SURVEYOR'S OFFICE

All of the  
**EAST LINE**  
of  
**GOV'T. LOT 1**  
and part of the  
**EAST LINE**  
of the  
**SW1/4 of the NW1/4**  
**SECTION 4, T37N, R6E**  
Town of Cassian  
Oneida County, Wisconsin

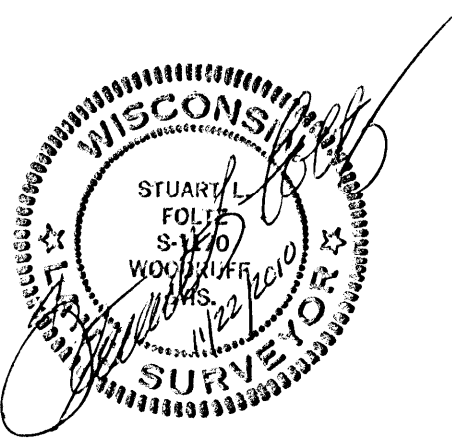

I have surveyed the above-described property and the above map is a true representation thereof and shows the size and location of the property, its exterior boundaries, the location and dimensions of all structures thereon, fences, apparent easements and roadways and visible encroachments, if any.

This survey is made for the exclusive use of the present owners of the property, and also those who purchase, mortgage, or insure the title thereto within one (1) year from date hereof; and as to them I warrant the accuracy of said survey map.

This survey was done by order of Scott Abraham.

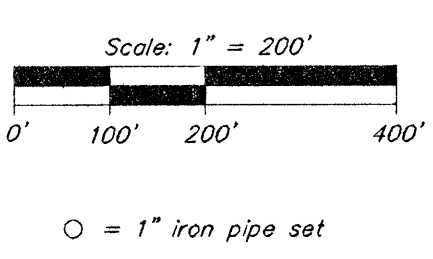

**Foltz and Associates, Inc.**  
Surveyors Engineers  
B612 Highway 51 North, Minocqua, Wisconsin 54548  
(715) 356-9485 fax (715) 356-1841

C. Winkler 485-4-376

87387

87387