

MAP # 37393
DATE FILED 12/28/10
BY KH
DESCRIPTION FILED
ONEIDA CO. SURVEYOR'S OFFICE

37393

Lot 11, Block 1
and
Lot 11, Block 2
in the Plat of
MID LAKE FOREST
in part of
**GOV'T. LOT 1,
SECTION 19, T39N, R7E,**

Town of Woodruff,
Oneida County, Wisconsin

SURVEYOR'S CERTIFICATE

I, James D. Rein, Registered Land Surveyor No. S-1234, hereby certify that I have surveyed the property shown hereon; that this map represents an accurate survey of said property to the best of my knowledge and belief; that I have performed this survey by order of Robert Grant; and that I have complied with the requirements of Wisconsin Administrative Code A-E 7.

**WILDERNESS
SURVEYING,
INC.**

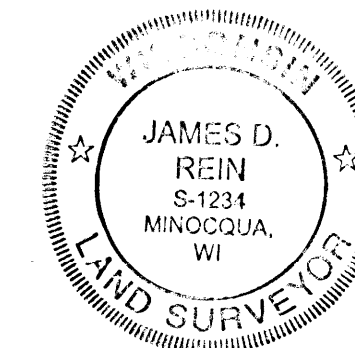

[Signature]
Registered Land Surveyor No. S-1234
Dated this 26th day of October, 2010
Revised this 3rd day of December, 2010

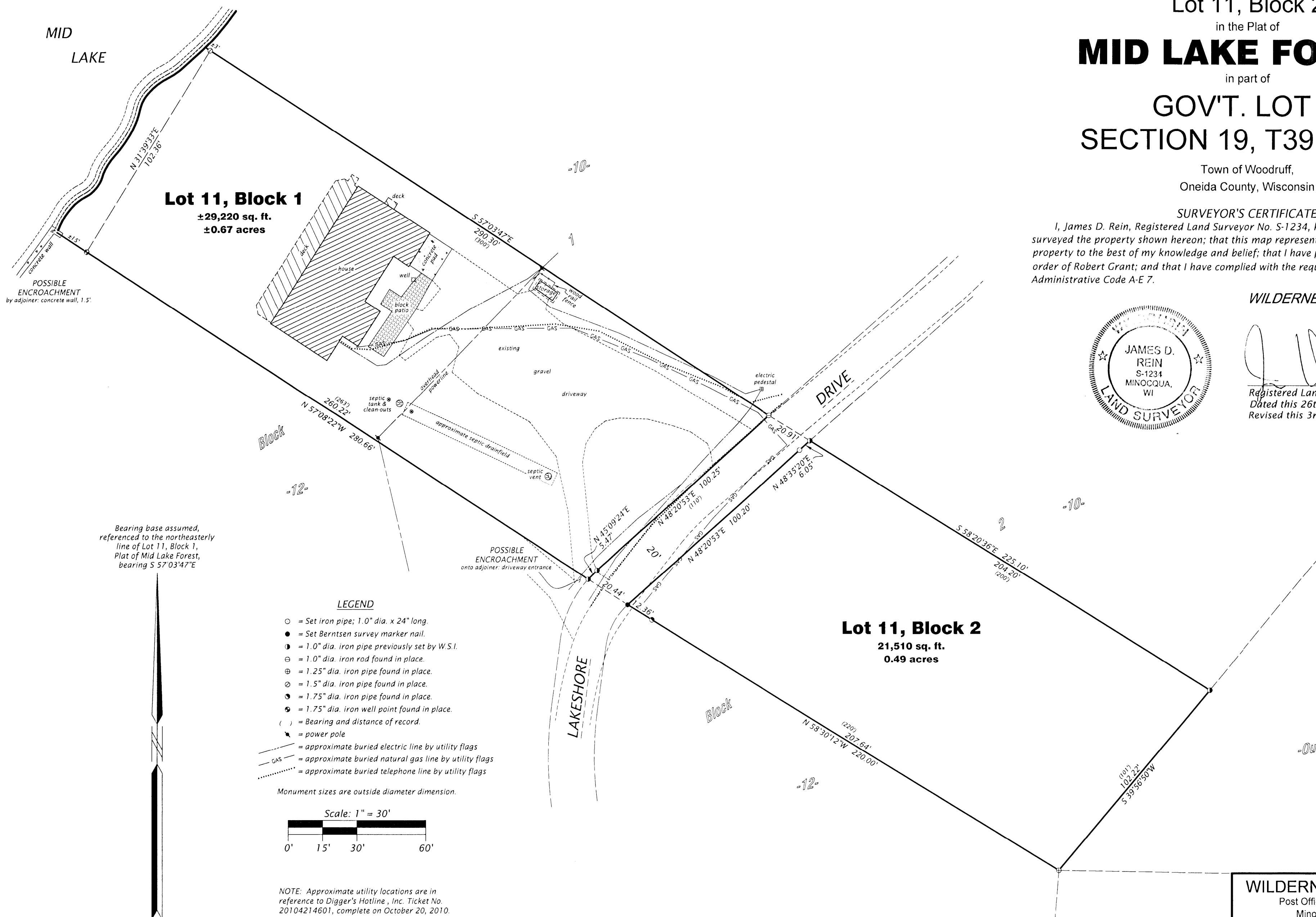

WILDERNESS SURVEYING, INC.

Post Office Box 1111 - 8793 Earls Court
Minocqua, Wisconsin 54548-1111

Telephone (715) 356-5100 - www.wildernesssurveying.com

Map Number: 10-155
File Number: 2-19-397
Drafted by: J. Dick

Revisions: 12/03/10
To remove wire fence and
lawn area encroachment
from Lot 11, Block 2.

37393

37393