

**"Topographic Survey"**  
**Lot -2- of**  
**Certified Survey Map No. 1795**  
**being located in**  
**Part of Government Lot 3**  
**Section 36, Township 39 North, Range 6 East**  
**Town of Minocqua**  
**Oneida County, Wisconsin**

SCALE: 1" = 40'

0 20' 40' 80'

Magnetic North, based on the  
 Northern line of Lot -2- shown hereon  
 which bears S 82°26'24" E



MAP # **B 7400**  
 DATE FILED **3/11/11**  
 BY **R.H.**  
 DESCRIPTION FILED  
 ONEIDA CO. SURVEYOR'S OFFICE

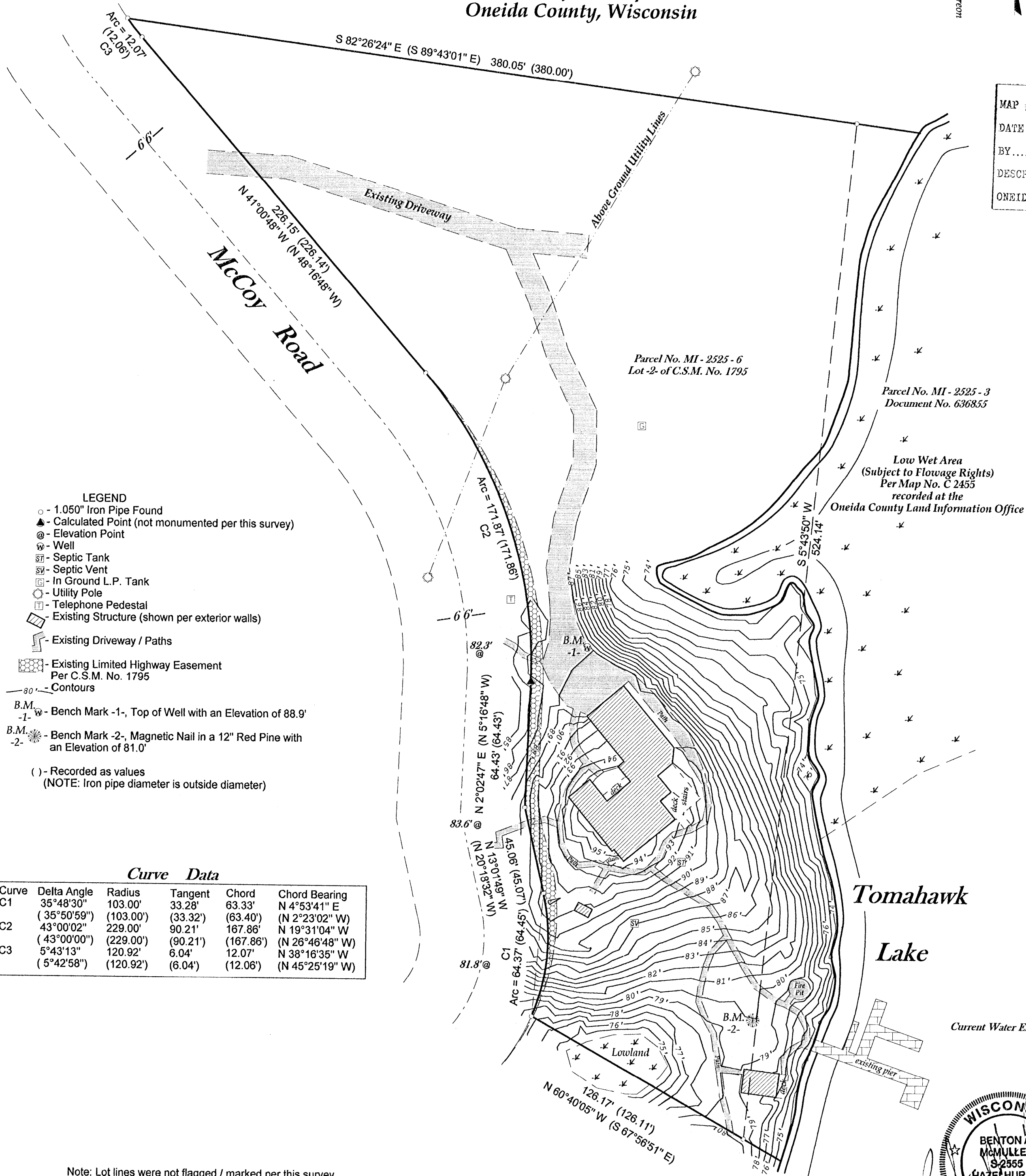

Note: Lot lines were not flagged / marked per this survey.

Note: It is not the intent of this survey to show all easements.

Note: Tomahawk Lake is part of a Flowage System.

**SURVEYOR'S CERTIFICATE**

I, Benton A. McMullen, Wisconsin Registered Land Surveyor # S-2555, do hereby certify that I have surveyed and mapped the property shown hereon, and that I have complied with the applicable requirements of the Wisconsin Administrative Code Chapter A-E 7, and that this map represents a true and accurate survey of said property to the best of my knowledge and belief.

This survey was performed under the order of:  
 John T. and Kate F. Fitzgerald

This survey is made for the use of the present owners of the property, and also those who purchase, mortgage, or guarantee the title thereto within one year from date hereof.

Registered Land Surveyor # S-2555  
 Benton A. McMullen

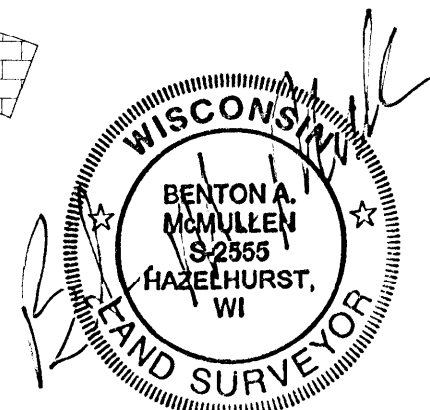

**MCMULLEN & ASSOCIATES, INCORPORATED.**

"YOUR TRUE NORTH SURVEYORS AND SOIL TESTERS"

9729 WHISPERING OAK COURT  
 MINOCQUA, WISCONSIN 54548  
 TELEPHONE # (715) 356-3011 FAX # (715) 356-1501

**"Fitzgerald Topographic Survey"**  
 Lot -2- of Certified Survey Map No. 1795  
 being located in Part of Government Lot 3  
 Section 36, Township 39 North, Range 6 East  
 Town of Minocqua, Oneida County, Wisconsin

DRAFTED BY: Dwight A. Miesbauer      DATE: December 10th, 2010  
 SCALE: 1" = 40'      JOB No. 211003

The field work pertaining to this survey was completed on the 7th Day of December, 2010.