

**Lot -1- and Lot -2- of
Certified Survey Map recorded in Volume 4 of S Maps, Page 1177
and Outlot -1- and Outlot -2- of
Certified Survey Map recorded in Volume 4 of S Maps, Page 1178
being located in Part of Government Lot 4
Section 13, Township 39 North, Range 5 East
Town of Minocqua
Oneida County, Wisconsin**

MAP # **37401**
DATE FILED **2/11/11**
BY **AM**
DESCRIPTION FILED
ONEIDA CO. SURVEYOR'S OFFICE

- LEGEND**
- - 3/4" Iron Rod Found
 - - 1 3/16" Iron Rod Found
 - - 1.315" Iron Pipe Found
 - W - Well
 - - Utility Pole
 - ▨ - Existing Structure (shown per eaves)
 - ▨ - Area of Possible Overlap
 - () - Recorded as values
(NOTE: Iron pipe diameter is outside diameter)

SCALE: 1" = 60'
0 30' 60' 120'

Assumed North, based on the
Southernly line of Lot -2- of Certified Survey Map
recorded in Volume 4 of S Maps, Page 1177
which bears S 66°19'32" W

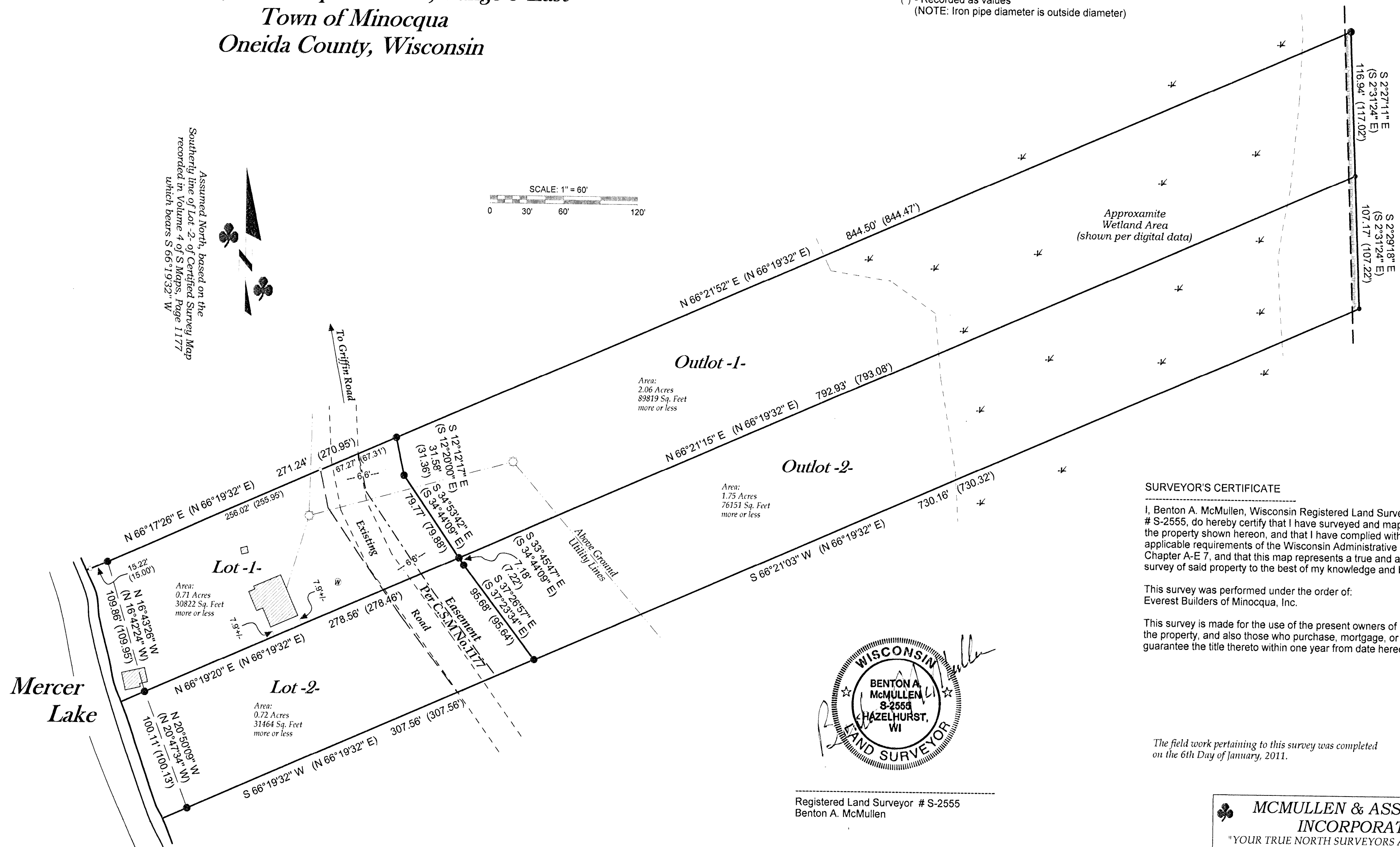

Note: The lot lines flagged per this survey are only a representation of the property lines and should not be used for construction purposes.

Note: It is not the intent of this survey to show all easements.

MCMULLEN & ASSOCIATES, INCORPORATED.
"YOUR TRUE NORTH SURVEYORS AND SOIL TESTERS"
9729 WHISPERING OAK COURT
MINOCQUA, WISCONSIN 54548
TELEPHONE # (715) 356-3011 FAX # (715) 356-1501

"Carlson Survey"
Lot -1- and Lot -2- of
Certified Survey Map recorded in Volume 4 of S Maps, Page 1177
and Outlot -1- and Outlot -2- of
Certified Survey Map recorded in Volume 4 of S Maps, Page 1178
being located in Part of Government Lot 4
Section 13, Township 39 North, Range 5 East
Town of Minocqua, Oneida County, Wisconsin

DRAFTED BY: Dwight A. Miesbauer DATE: January 10th, 2011
SCALE: 1" = 60' JOB No. 211006