

Engedahl Parcel (Map No. 11-02)

That parcel of land previously described in Document Number 243665, and being located in Government Lot 4, Section 22, Township 35 North, Range 10 East, Enterprise Township, Oneida County, Wisconsin, being the "Engedahl Parcel" shown on Map No. 11-02 by Oestreich Surveying & Mapping, LLC, dated February 9<sup>th</sup>, 2011, more accurately described as follows:

Commencing at the South Quarter Corner of Section 22, marked by a capped aluminum monument; thence N00°58'50"E 849.07 feet along the east line of Government Lot 4 to the Meander Corner, marked by an iron pipe near the southerly shore of Pelican Lake; thence S80°12'31"W 305.38 feet to the place of beginning, marked by an iron rod near the southerly shore of Pelican Lake.

Thence meandering along the lake N77°03'53"W 86.88 feet to an iron rod; thence S00°58'50"W 139.38 feet to an iron rod on the northerly right of way line of South Shore Road; thence along said northerly right of way line S80°09'48"E 48.38 feet; thence continuing along said northerly right of way line along a 1017.00 foot radius curve to the left, for an arc length of 37.55 feet and being subtended by a chord of S81°13'15"E 37.55 feet to an iron rod; thence N00°58'50"E 133.93 feet to the place of beginning.

The above lateral lot lines extend to Pelican Lake, and include all lands lying between the meander line and the ordinary high water mark.

Together with and subject to covenants, easements, and restrictions of record, or of use.

Said parcel contains 13,500 sq. ft. more or less.

THAT PARCEL OF LAND DESCRIBED IN  
DOCUMENT NUMBER 243665  
BEING LOCATED IN  
GOV'T. LOT 4  
SECTION 22, T35N, R10E  
ENTERPRISE TOWNSHIP  
ONEIDA COUNTY, WISCONSIN

Pelican

Lake

Vol. 5 CSM  
Pgs. 1470 & 1470A

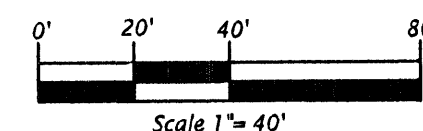
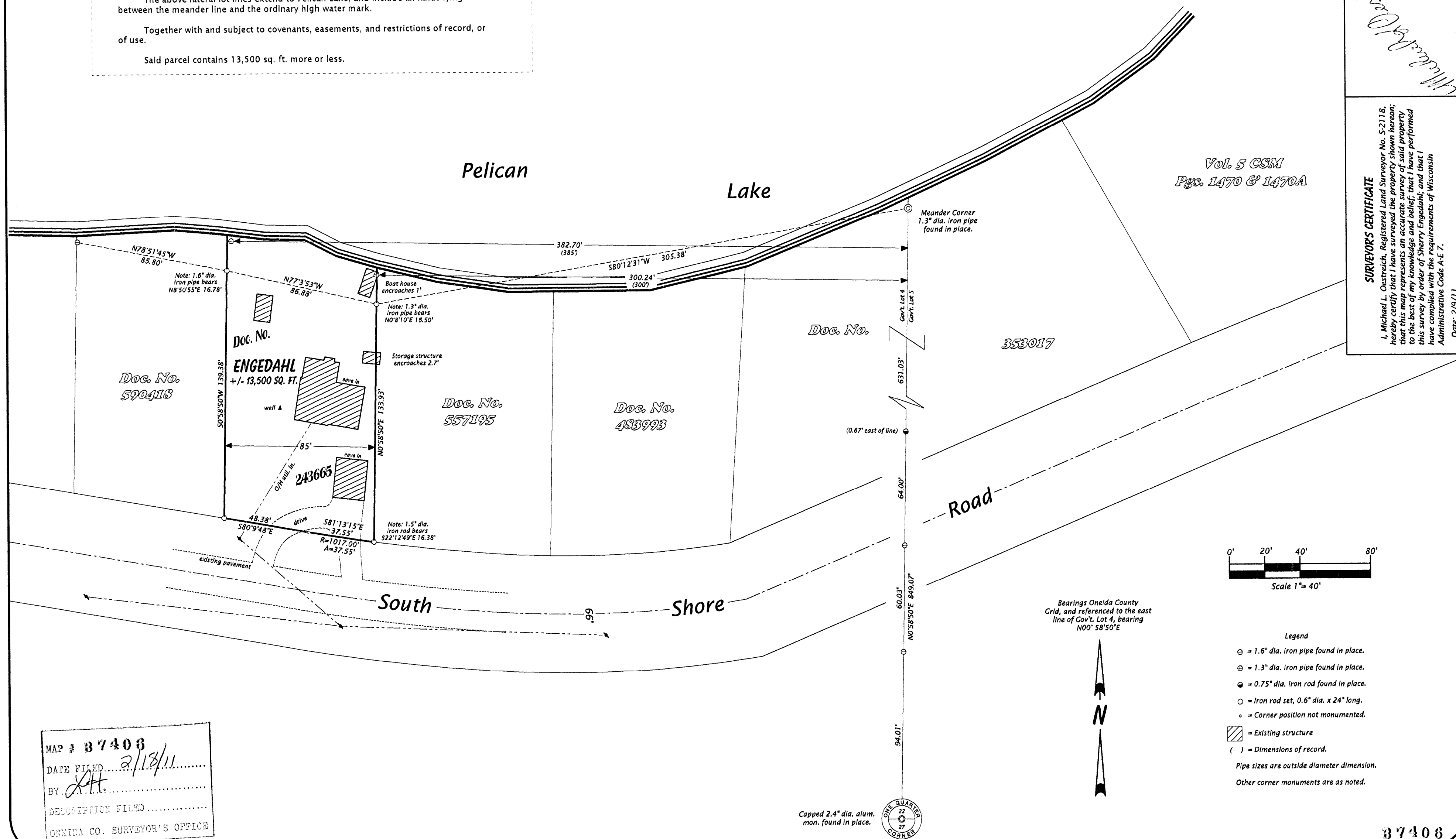

Legend

- ⊕ = 1.6" dia. iron pipe found in place.
- ⊗ = 1.3" dia. iron pipe found in place.
- ⊙ = 0.75" dia. iron rod found in place.
- = Iron rod set, 0.6" dia. x 24" long.
- = Corner position not monumented.
- ▨ = Existing structure
- ( ) = Dimensions of record.
- Pipe sizes are outside diameter dimension.
- Other corner monuments are as noted.

Bearings Oneida County  
Grid, and referenced to the east  
line of Gov't. Lot 4, bearing  
N00° 58'50"E



Capped 2.4" dia. alum.  
mon. found in place.



**SURVEYOR'S CERTIFICATE**  
I, Michael L. Oestreich, Registered Land Surveyor No. 5-2118,  
hereby certify that I have surveyed the property shown hereon;  
that this map represents an accurate survey of said property  
to the best of my knowledge and belief; that I have performed  
this survey by order of Sherry Engedahl; and that I  
have complied with the requirements of Wisconsin  
Administrative Code A-E 7.  
Date: 2/9/11

**Oestreich Surveying & Mapping, LLC**  
5946 Forest Lane  
Tel. (715) 362-5538  
RLS2118@charter.net

Drafted by: M. Oestreich  
File No. 22-3510  
Map No. 11-02  
Sheet 1 of 1 sheet

MAP # B7406  
DATE FILED 2/18/11  
BY: [Signature]  
DESCRIPTION FILED  
ONEIDA CO. SURVEYOR'S OFFICE