

Part of  
**OUTLOT 1**  
and part of  
**WOODSON (Reid) STREET**  
of the Original Plat of the  
**MAP OF HAZELHURST**  
Being part of  
**GOV'T. LOT 5**  
**SECTION 3, T38N, R6E**

Town of Hazelhurst  
Oneida County, Wisconsin

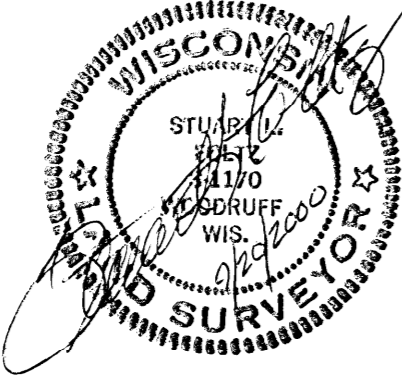

Revised: 2/2/2011; to correct  
the location of platted Reid Street.

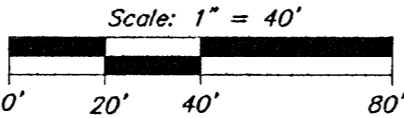

- = 2" iron pipe found (2/2/11 rev.)
- = 1-1/4" iron pipe found
- = 1" iron pipe found
- △ = computed point, not monumented
- ( ) = previously recorded

MAP # **B7409**  
DATE FILED **2/28/11**  
BY **[Signature]**  
DESCRIPTION FILED  
ONEIDA CO. SURVEYOR'S OFFICE

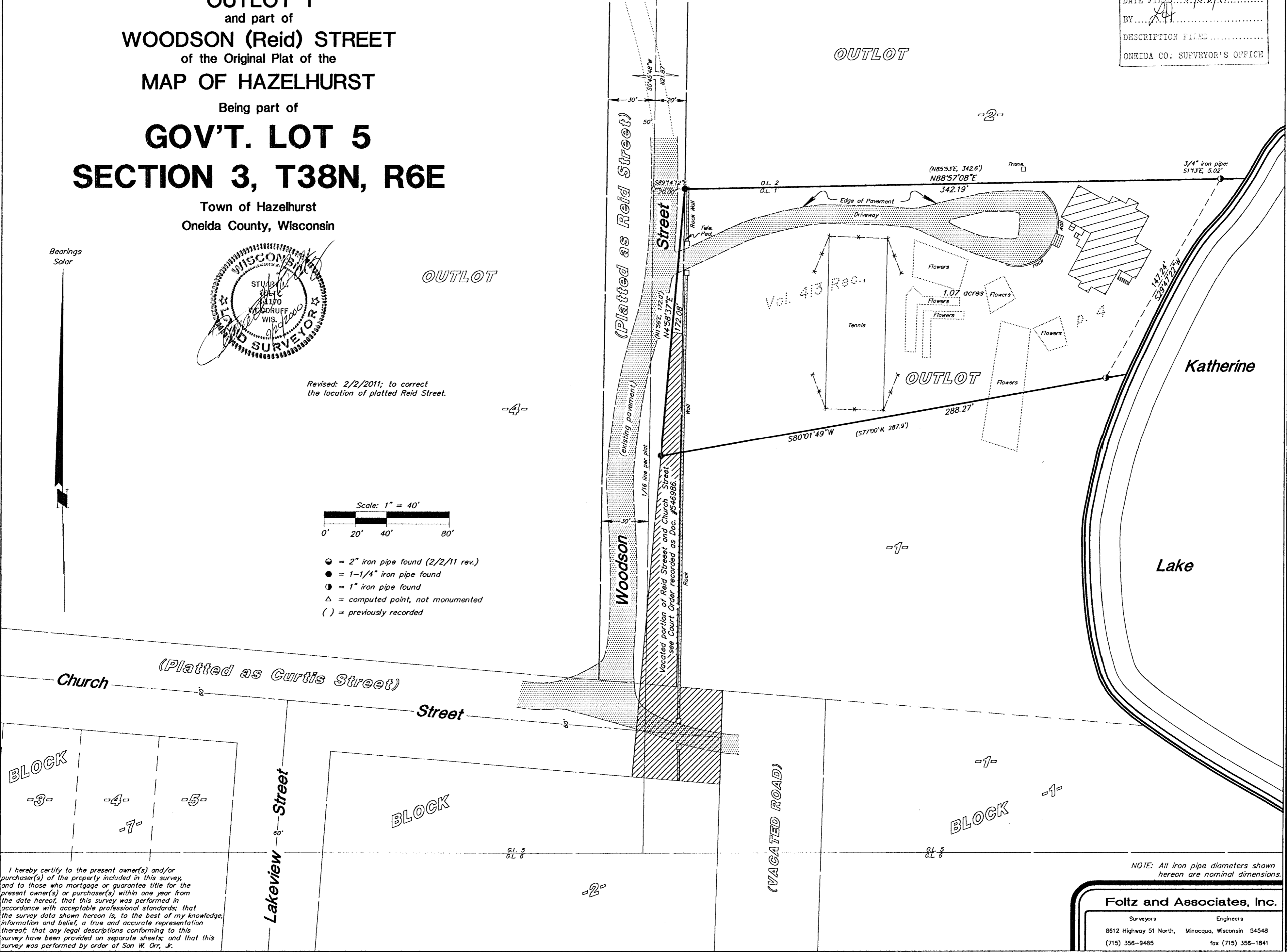

I hereby certify to the present owner(s) and/or purchaser(s) of the property included in this survey, and to those who mortgage or guarantee title for the present owner(s) or purchaser(s) within one year from the date hereof, that this survey was performed in accordance with acceptable professional standards; that the survey data shown hereon is, to the best of my knowledge, information and belief, a true and accurate representation thereof; that any legal descriptions conforming to this survey have been provided on separate sheets; and that this survey was performed by order of San W. Orr, Jr.

NOTE: All iron pipe diameters shown hereon are nominal dimensions.

**Foltz and Associates, Inc.**  
Surveyors      Engineers  
8612 Highway 51 North, Minocqua, Wisconsin 54548  
(715) 356-9485      fax (715) 356-1841