

MAP # **B7424**  
DATE FILED **5/2/11**  
BY **SA**  
DESCRIPTION FILED  
ONEIDA CO. SURVEYOR'S OFFICE

**B7424**

BEARING  
BASIS OF  
RECORD

BEARINGS ARE BASED ON  
THE EAST LINE OF THE  
SW1/4-SW1/4 BEARING S  
1°14'58"W, OF RECORD  
FROM PREVIOUS GENISOT &  
ASSOC. SURVEY NO. 8430.  
NOTE: LEGAL DESCRIPTION IS  
PROVIDED ON A SEPARATE  
SHEET.

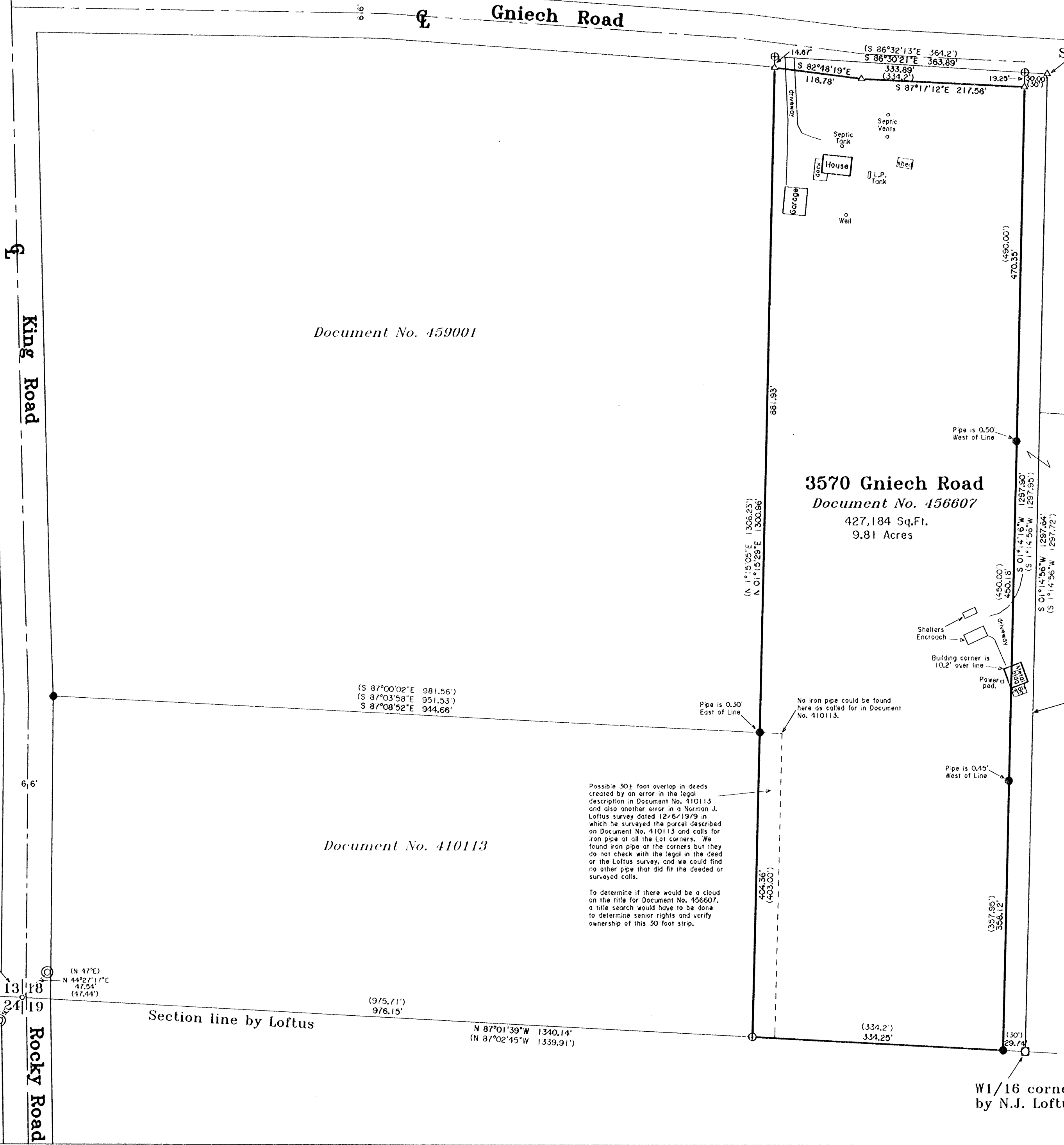

Being a Part of The  
**SW1/4-SW1/4, Section 18**  
**T 38 N, R 10 E**  
Town of Sugar Camp  
Oneida County, Wisconsin

SCALE: 1" = 100'  
0' 25' 50' 100' 200'

**SURVEYOR'S CERTIFICATE**

"I HEREBY CERTIFY THAT I HAVE SURVEYED AND MAPPED  
THE LANDS SHOWN HEREON AND THAT, TO THE BEST OF MY  
KNOWLEDGE AND BELIEF, THIS SURVEY AND MAP IS A  
TRUE AND CORRECT REPRESENTATION THEREOF, AND THAT  
I HAVE COMPLIED WITH THE APPLICABLE REQUIREMENTS  
OF CHAPTER A-E 7 OF THE WISCONSIN ADMINISTRATIVE  
CODE, MINIMUM STANDARDS FOR PROPERTY SURVEYS.

DATED THIS 30th DAY OF MARCH, 2011.

*Michael E. Weber*  
MICHAEL E. WEBER, R.L.S. 2070

Document No. 354158

West 1/16 line established by Norman J.  
Loftus in surveys dated 6/15/1979 and  
12/6/1979 and from which deeds were  
written in this area. The position of  
this line was determined from a previous  
1982 Ripco survey in which N. Loftus  
subdivided Section 18 but forgot to  
proportion. The true proportioned  
position for this line would be about 28  
feet further East. A Robert E. Badow  
survey dated 7/27/1984 also uses this  
line as monuments found in place from a  
Todd J. Loftus survey dated 3/20/1980.

**-Legend-**

- ⊙ ALUMINUM CAPPED REFERENCE MONUMENT FOUND IN PLACE
- MAGNETIC NAIL IN PAVEMENT FOUND IN PLACE
- RIPCO 1" IRON PIPE WITH SQUARE PLATE FOUND IN PLACE
- ⊕ 1-1/4" IRON PIPE FOUND IN PLACE
- 1" IRON PIPE FOUND IN PLACE
- △ COMPUTED ANGLE POINT
- ( ) BEARING & DISTANCE OF RECORD



Survey For  
**Brian & Denelle Krusick**  
5562 Hwy. 45  
Three Lakes, WI 54562

SCALE 1"= 100' DATE 3/30/2011 DWN. BY: TAB  
Drawing No. **E3612** Eagle Landmark Surveying, Inc.  
5035 Hwy. 70 West, Eagle River, WI 54521  
P&P (715)479-9810 eaglelandmark@frontier.com

**B7424**

**B7424**