

**SURVEY OF CSM. LOT 1, VOL.3, PG.851 AS LOCATED IN THE
SESE ¼, SEC.36, T. 36 N., R.9 E., TOWN OF PELICAN
&
THE NENE ¼, SEC.1, T. 35 N., R. 9 E., TOWN OF ENTERPRISE,
ONEIDA COUNTY, WI.**

B 7429

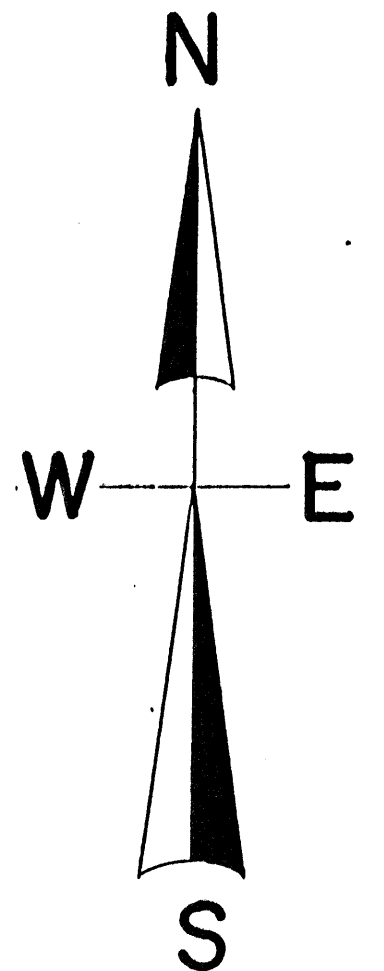

*Note to client - there is a clear cutting
Trespass in the approximate northeast
Corner of the NENE for a deerstand
Located in lands to the east.*

North is referenced to the Oneida County
Coordinate System.

SEE L.I.O. MAP #B3789 FOR SECTION SUBDIVISION

SCALE

1" = 100'

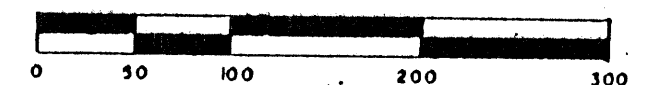

LEGEND

- SUBDIVISIONAL MONUMENT OF RECORD
- SET SUBDIVISIONAL MONUMENT
- ▲ FOUND RIGHT OF WAY POST
- SET 1" IRON PIPE
- FOUND 1" IRON PIPE
- (B.B.) BEARING & DISTANCE OF RECORD

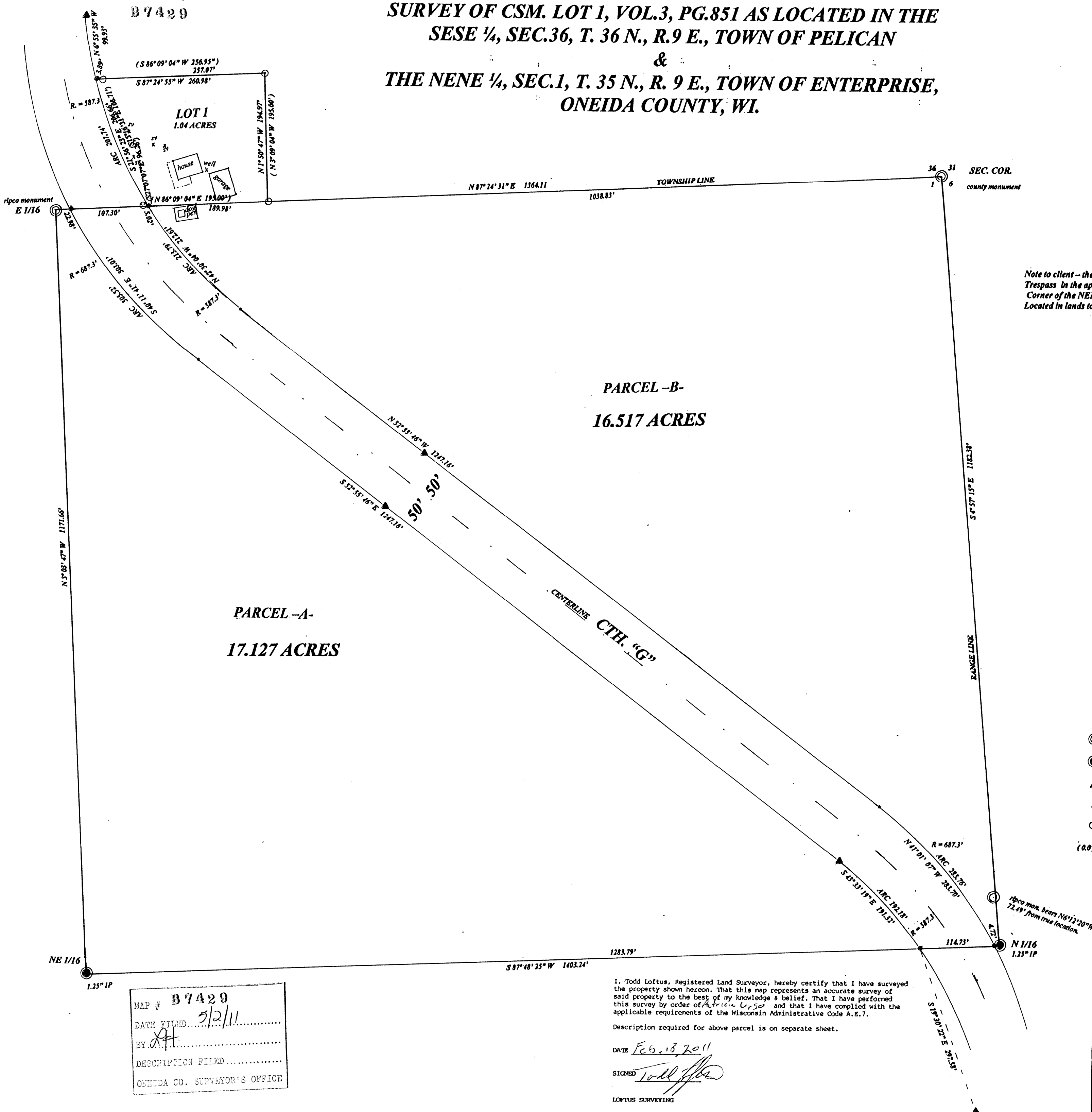

MAP # **B 7429**
 DATE FILED **5/2/11**
 BY **[Signature]**
 DESCRIPTION FILED
 ONEIDA CO. SURVEYOR'S OFFICE

I, Todd Loftus, Registered Land Surveyor, hereby certify that I have surveyed the property shown hereon. That this map represents an accurate survey of said property to the best of my knowledge & belief. That I have performed this survey by order of *Patricia Urso* and that I have complied with the applicable requirements of the Wisconsin Administrative Code A.E.7.

Description required for above parcel is on separate sheet.

DATE **Feb. 13, 2011**

SIGNED **[Signature]**

LOFTUS SURVEYING

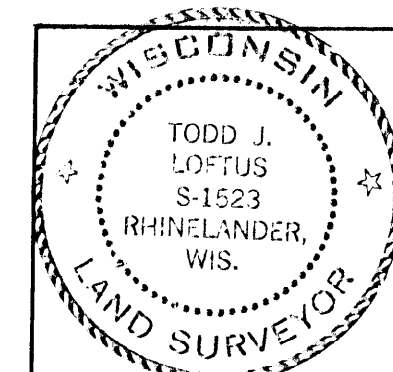

Survey for Patricia Urso
Rhinelander, WI.

LOFTUS SURVEYING
 860 BALSAM STREET
 RHINELANDER, WI. 54501
 TEL/FAX 715-369-1142
 HODAG28@HOTMAIL.COM

1692B6

B 7429