

MAP # **B 7432**  
DATE FILED **6/2/11**  
BY **RAT**  
DESCRIPTION FILED  
ONEIDA CO. SURVEYOR'S OFFICE

B7432

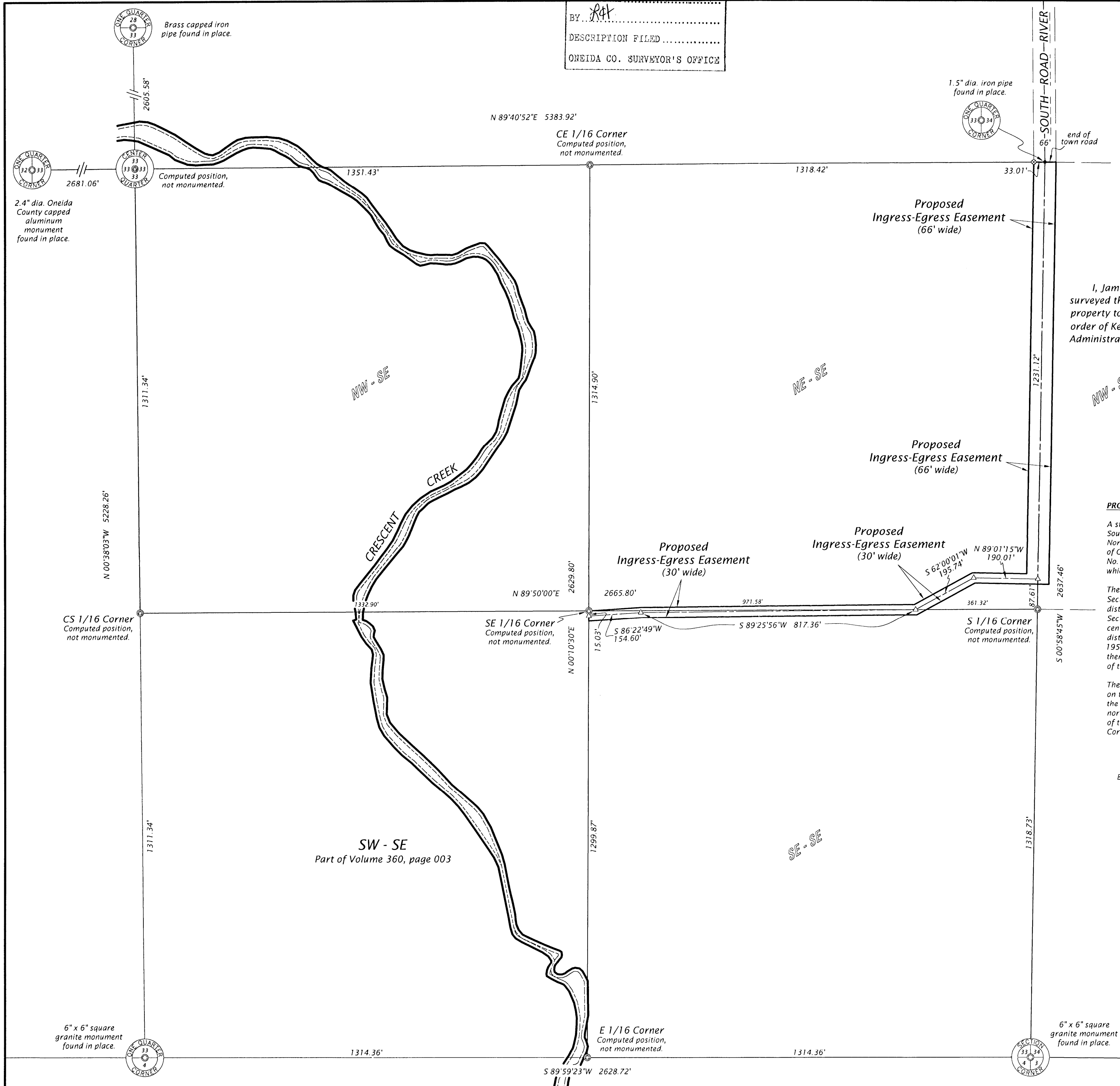

Proposed Ingress-Egress Easement  
Part of  
**NE 1/4 of the SE 1/4**  
and part of the  
**SE 1/4 of the SE 1/4**  
**SECTION 33**  
and also part of the  
**NW 1/4 of the SW 1/4**  
**Section 34, T36N, R8E**

Town of Crescent,  
Oneida County, Wisconsin

**SURVEYOR'S CERTIFICATE**

I, James D. Rein, Registered Land Surveyor No. S-1234, hereby certify that I have surveyed the property shown hereon; that this map represents an accurate survey of said property to the best of my knowledge and belief; that I have performed this survey by order of Keith Kost, Attorney; and that I have complied with the requirements of Wisconsin Administrative Code A-E 7.

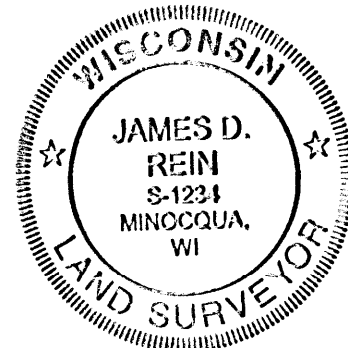

**WILDERNESS SURVEYING, INC.**

Registered Land Surveyor No. S-1234  
Dated this 12th day of May, 2011

**PROPOSED INGRESS-EGRESS EASEMENT, SECTION 33 & 34 (Map No. 11-09easement\_S33)**

A strip of land, sixty-six (66) feet and thirty (30) feet wide, located in the Northeast Quarter of the Southeast Quarter and the Southeast Quarter of the Southeast Quarter, Section 33, and also in the Northwest Quarter of the Southwest Quarter, Section 34, Township 36 North, Range 8 East, Town of Crescent, Oneida County, Wisconsin, being "Proposed Ingress-Egress Easement" shown on Map No. 11-09easement\_S33, by Wilderness Surveying, Inc., dated May 12, 2011, the centerline of which is more particularly described as follows:

The sixty-six (66) foot wide portion, beginning at the quarter corner common to Section 33 and Section 34, marked by an iron pipe; thence South 00 degrees 58 minutes 45 seconds West for a distance of 1231.12 feet along the line common to the Northeast Quarter of the Southeast Quarter, Section 33, and the Northwest Quarter of the Southwest Quarter, Section 34; thence describing the centerline of the thirty (30) foot wide portion, North 89 degrees 01 minutes 15 seconds West for a distance of 190.01 feet; thence South 62 degrees 00 minutes 01 seconds West for a distance of 195.74 feet; thence South 89 degrees 25 minutes 56 seconds West for a distance of 817.36 feet; thence South 86 degrees 22 minutes 49 seconds West for a distance of 154.60 feet to the west line of the Southeast Quarter of the Southeast Quarter and there terminating.

The easterly and southerly line of the above described strip of land lengthens or shortens to begin on the north line of the Northwest Quarter of the Southwest Quarter, Section 34, and terminate on the west line of the Southeast Quarter of the Southeast Quarter, Section 33; the westerly and northerly line of the above described strip of land lengthens or shortens to begin on the north line of the Northeast Quarter of the Southeast Quarter and terminate at the South-east Sixteenth Corner, Section 33.

Bearings Oneida County Grid,  
based on GPS survey data,  
referenced to the east line  
of the SE 1/4, Section 33,  
bearing S 00° 58' 45" W

**LEGEND**

- ⊗ = 1.25" x 1.25" angle iron found in place.
- △ = Computed position, not monumented.
- Other corner monuments are as noted.
- Monument sizes are outside diameter dimension.

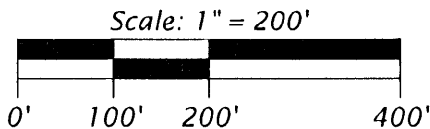

**WILDERNESS SURVEYING, INC.**

Post Office Box 1111 - 8793 Earls Court  
Minocqua, Wisconsin 54648-1111

Telephone (715) 356-5100 - www.wildernesssurveying.com

Map Number: 11-09easement\_S33  
File Number: 9 & 16-33-368  
Drafted by: J. Dick

Revisions:

B7432

B7432