

Lot -1-
Oneida County Certified Survey Map No. 686
 recorded in

Volume 3 of Survey Maps on page 686

and also described as being in part of

GOV'T. LOTS 6 & 7
SECTION 18, T38N, R8E

Town of Newbold,
 Oneida County, Wisconsin

SURVEYOR'S CERTIFICATE

I, James D. Rein, Registered Land Surveyor No. S-1234, hereby certify that I have surveyed the property shown hereon; that this map represents an accurate survey of said property to the best of my knowledge and belief; that I have performed this survey by order of Patrick Nettesheim; and that I have complied with the requirements of Wisconsin Administrative Code A-E 7.

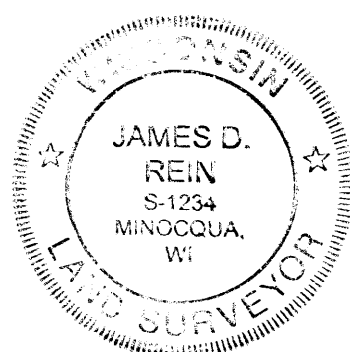

WILDERNESS
SURVEYING,
INC.

[Signature]
 Registered Land Surveyor No. S-1234
 Dated this 23rd day of May, 2011

Bearing base assumed,
 referenced to the easterly
 line of Lot -1-, CSM #686,
 bearing S 00° 30' 13" W

LEGEND

- = 1.25" dia. iron pipe found in place.
- ⊙ = 1.75" dia. iron pipe found in place.
- () = Bearing and distance of record.
- ⚡ = power pole

Monument sizes are outside diameter dimension.
 Other corner monuments are as noted.

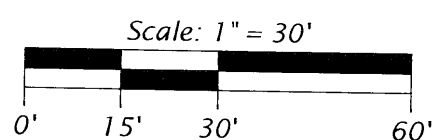

MAP # **B 7435**
 DATE FILED **6/2/11**
 BY **[Signature]**
 DESCRIPTION FILED
 ONEIDA CO. SURVEYOR'S OFFICE

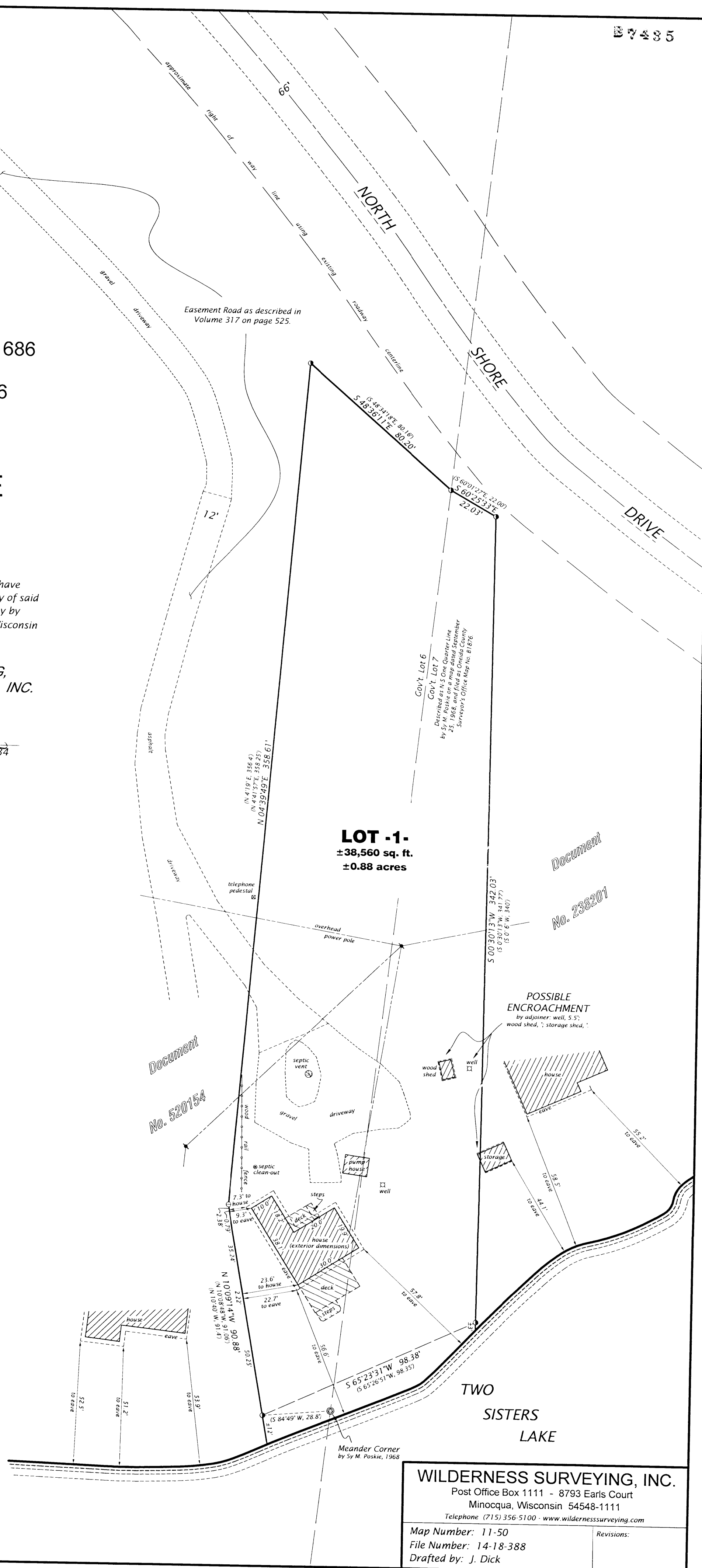

WILDERNESS SURVEYING, INC.

Post Office Box 1111 - 8793 Earls Court
 Minocqua, Wisconsin 54548-1111

Telephone (715) 356-5100 - www.wildernesssurveying.com

Map Number: 11-50
 File Number: 14-18-388
 Drafted by: J. Dick

Revisions: