

B7441

B7441

LOT 1
OF
CERTIFIED SURVEY MAP NO. 2394
RECORDED IN
VOL. 9 CSM, PAGES 2394 & 2394-A
LOCATED IN THE
SE 1/4 OF THE NE 1/4
SECTION 35, T36N, R7E
WOODBORO TOWNSHIP
ONEIDA COUNTY, WISCONSIN

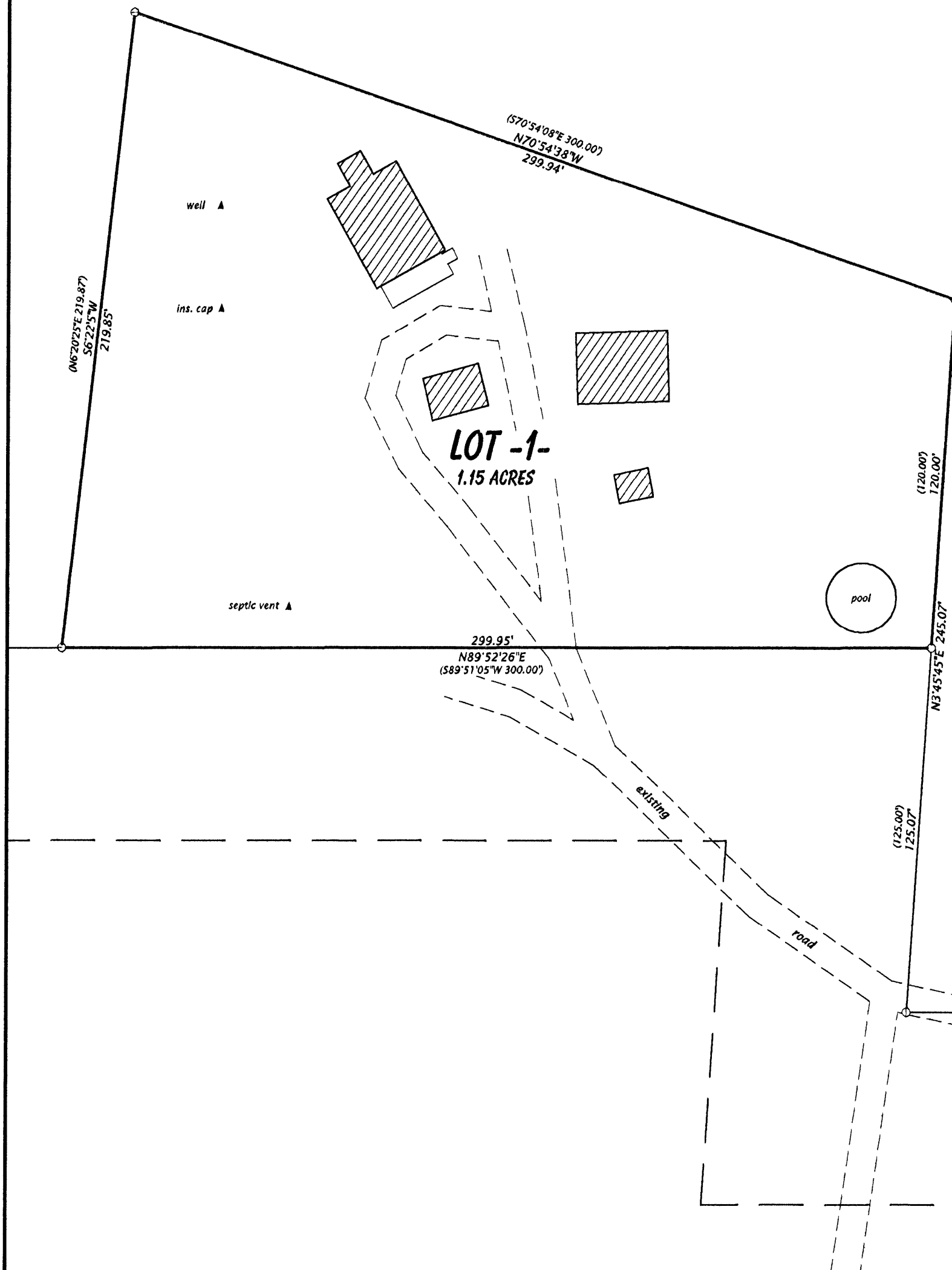

Bearing base assumed,
referenced to the north line
of Lot -1-, bearing
N70°54'38"W

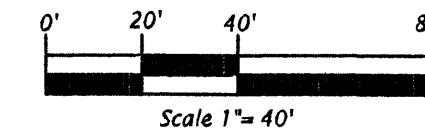

- Legend
- ⊕ = 1.9" dia. iron pipe found in place.
 - ⊙ = 1.6" dia. iron pipe found in place.
 - ⊗ = 1.3" dia. iron pipe found in place.
 - ⊖ = 0.5" dia. iron rod found in place.
 - = Iron rod set, 0.6" dia. x 24" long.
 - ▨ = Existing structure.
 - () = Dimensions of record.
- Pipe sizes are outside diameter dimension.

MAP # **B7441**
DATE FILED 7/12/11
BY XH
DESCRIPTION FILED
ONEIDA CO. SURVEYOR'S OFFICE

Oestreich Surveying & Mapping, LLC
5946 Forest Lane
Tel. (715) 362-5538
Rhinelander, WI 54501
RLS2118@charter.net

File No. 35-367
Map No. 11-09
Drafted by: M. Oestreich
Sheet 1 of 1 sheet

SURVEYOR'S CERTIFICATE
I, Michael L. Oestreich, Registered Land Surveyor No. S-2118,
hereby certify that I have surveyed the property shown hereon;
that this map represents an accurate survey of said property
to the best of my knowledge and belief; that I have performed
this survey by order of Shonda Barsch; and that I
have complied with the requirements of Wisconsin
Administrative Code A-E 7.
Date: 5/20/11

Spring Creek Road

B7441