

B 7442

B 7442

SOUTH LINE SURVEY OF LOT 1, BLOCK 9, REPLAT G.S. COONS ADDITION TO THE CITY OF RHINELANDER, ONEIDA COUNTY, WI

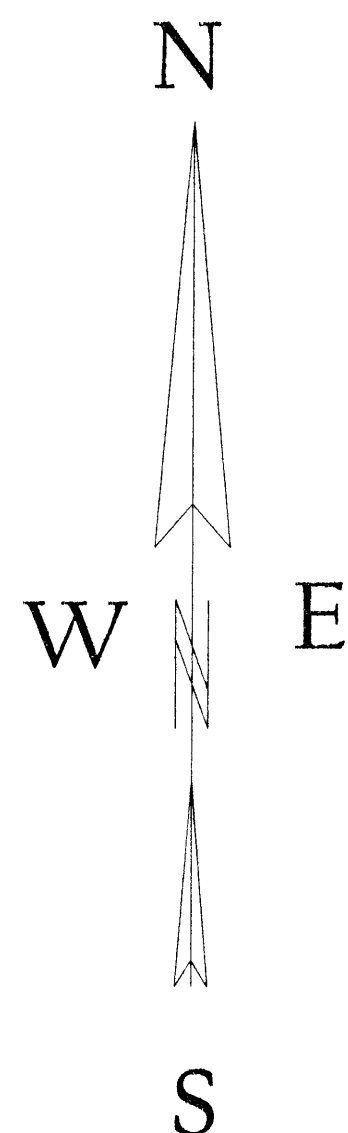

BEARINGS REFERENCED TO THE SOUTH LINE LOT 1, BLOCK 9,
REPLAT G.S. COONS ADD. ASSUMED TO BEAR S86°05'19"W.

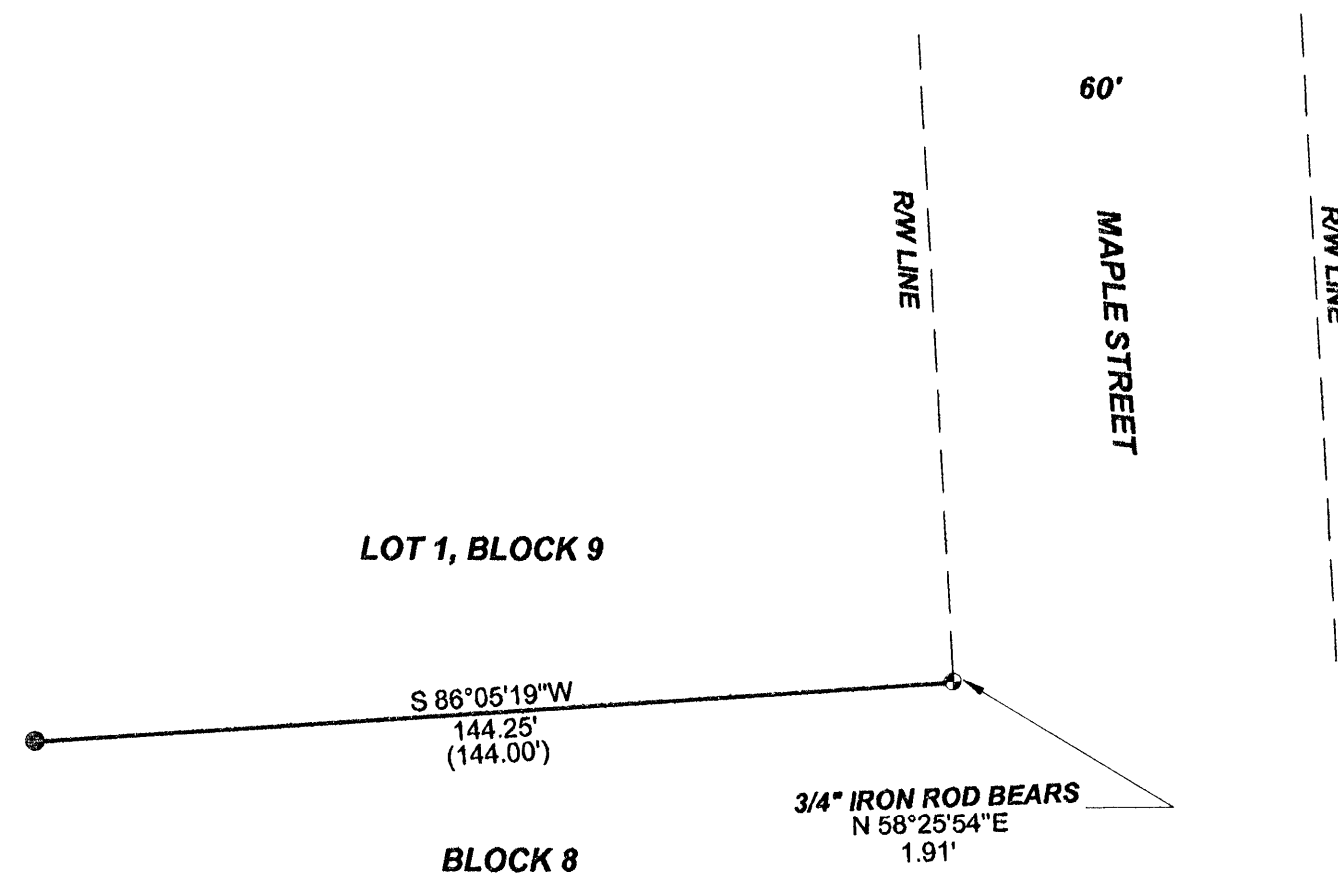

LEGEND

- EXISTING 1 1/4" IRON PIPE
- EXISTING 3/4" IRON PIPE
- () RECORDED AS

B 7442

MAP #	B 7442
DATE FILED	7/12/11
BY	AA
DESCRIPTION FILED	
ONEIDA CO. SURVEYOR'S OFFICE	

I, KEVIN P. BIXBY, HEREBY CERTIFY THAT I HAVE SURVEYED THE ABOVE LINE UNDER THE DIRECTION OF CYNTHIA GOLL AND THAT THE ABOVE MAP IS A TRUE AND CORRECT REPRESENTATION OF THE LINE SURVEYED TO THE BEST OF MY KNOWLEDGE AND BELIEF THAT I HAVE COMPLIED WITH THE PROVISIONS OF AE 7 OF THE WISCONSIN ADMINISTRATIVE CODE.

KEVIN P. BIXBY R.L.S. 2343

DATE

	DWG. NO. 0543	BIXBY LAND SURVEYING, INC. RHINELANDER, WISCONSIN
	SURVEY FOR CYNTHIA GOLL Rhinelander, Wisconsin	
SCALE: 1" = 30' DATE: 06/28/11 DWN. BY: K.B.		