

B 7450

B 7450

**SURVEY OF LOT 4, "MARTHA'S LANDING", LOCATED IN GOV'T LOT 5, SECTION 36, T37N, R09E,
TOWN OF PINE LAKE ONEIDA COUNTY WISCONSIN**

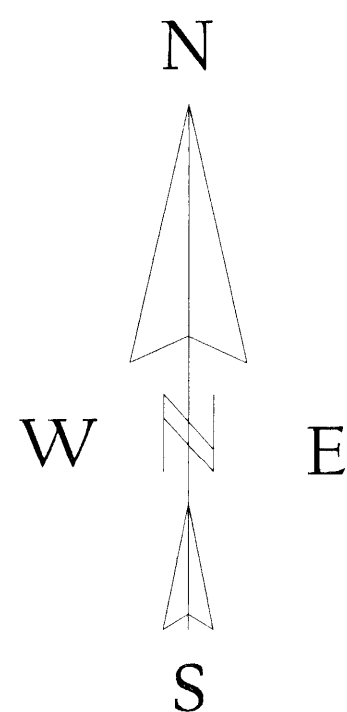

BEARINGS REFERENCED TO THE
SOUTH EASTERLY LINE
OF LOT 4 AS SHOWN

LEGEND

- EXISTING 3/4" IRON ROD
- EXISTING 1 1/4" IRON ROD
- () RECORDED AS

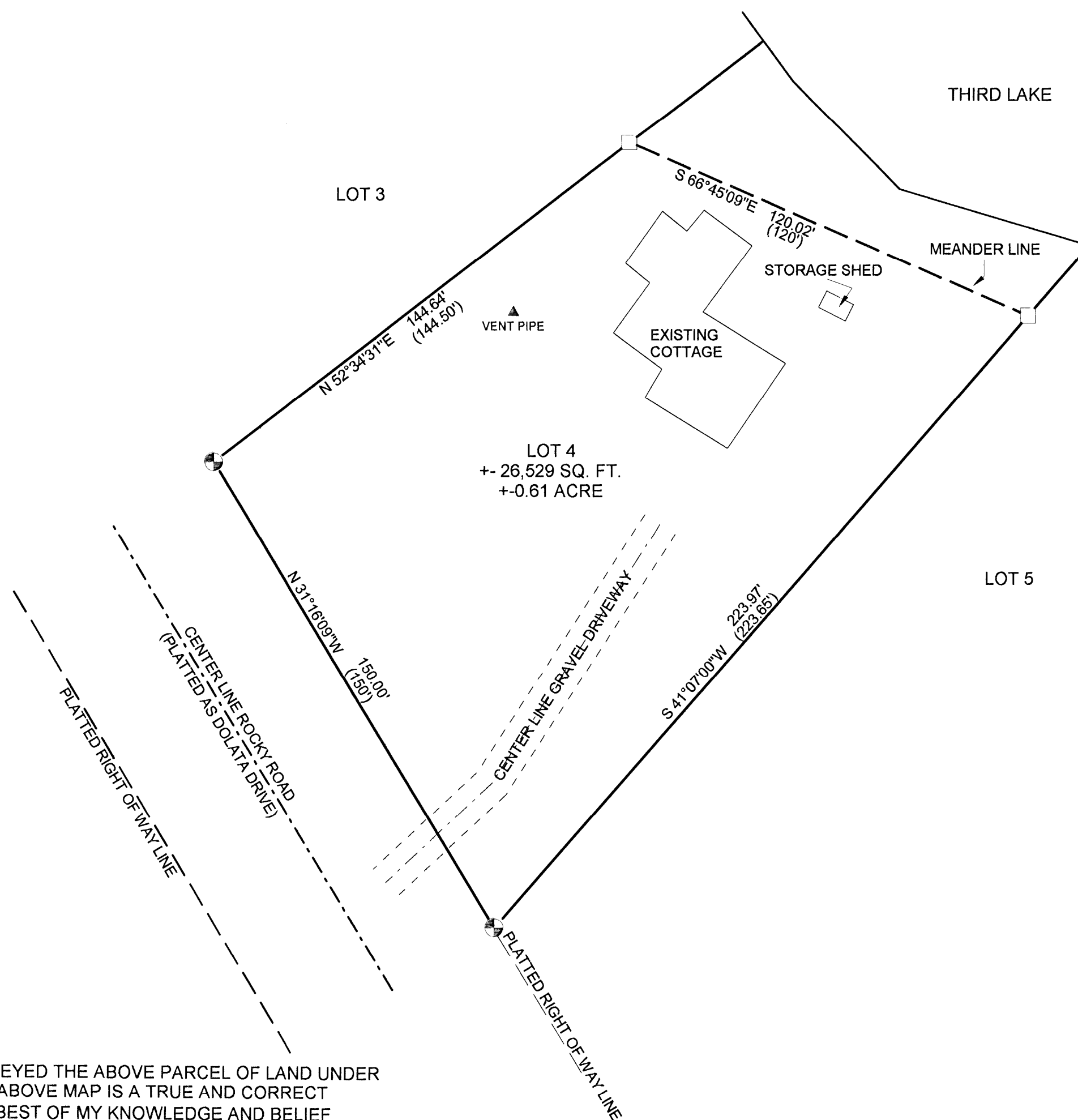

I, KEVIN P. BIXBY, HEREBY CERTIFY THAT I HAVE SURVEYED THE ABOVE PARCEL OF LAND UNDER THE DIRECTION OF JOHN MCCONNELL AND THAT THE ABOVE MAP IS A TRUE AND CORRECT REPRESENTATION OF THE LANDS SURVEYED TO THE BEST OF MY KNOWLEDGE AND BELIEF THAT I HAVE COMPLIED WITH THE PROVISIONS OF AE 7 OF THE WISCONSIN ADMINISTRATIVE CODE.

Kevin P. Bixby 2/13/11
KEVIN P. BIXBY R.L.S. 2343 DATE

| | |
|------------------------------|--------|
| MAP # | B 7450 |
| DATE FILED | 8/2/11 |
| BY | K.H. |
| DESCRIPTION FILED | |
| ONEIDA CO. SURVEYOR'S OFFICE | |

| | | |
|--|--|---|
| | DWG. NO. 0539 | BIXBY LAND SURVEYING, INC. P.O. BOX 1532, RHINELANDER, WI. 54501 PHONE NUMBER: 715-362-LAND E-MAIL: bixbyland@frontiernet.net |
| | SURVEY FOR JOHN MCCONNELL FON DU LAC, WISCONSIN | |
| SCALE: 1" = 30' DATE: 07/12/11 DWN. BY: K.B. | | |

B 7450

B 7450