

PART OF THE NW 1/4 OF THE SE 1/4 & PART OF GOV'T. LOT 4,
SEC. 1, T. 36 N., R. 8 E.,
CITY OF RHINELANDER, ONEIDA COUNTY, WI.

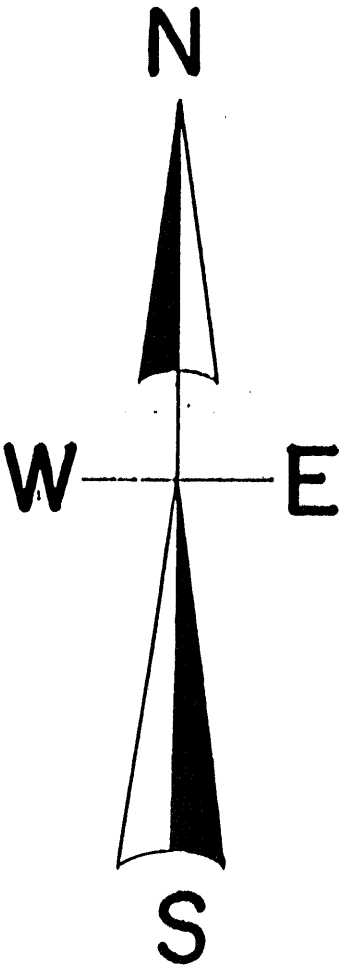

North is referenced to the E-W 1/4 line
being a record bearing of S 83° 00' 40" W.

LEGEND

- SUBDIVISIONAL MONUMENT FOUND
- FOUND DRILL HOLE IN ROCK
- FOUND WOODEN RIGHT OF WAY POST SET 1" IRON PIPE
- FOUND 1" IRON PIPE
- SET 1" IRON PIPE
- (B.B.) BEARING & DISTANCE OF RECORD

SCALE

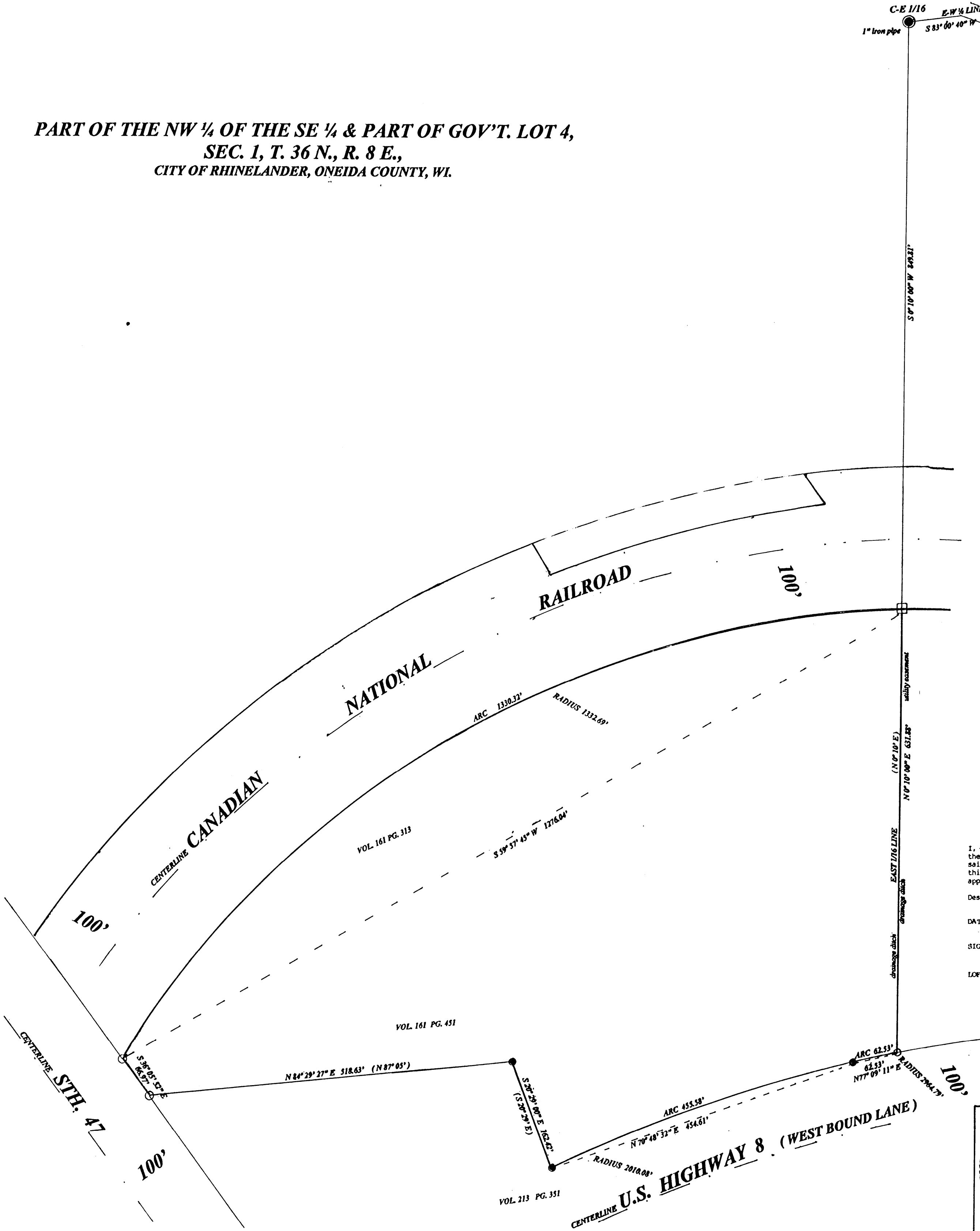
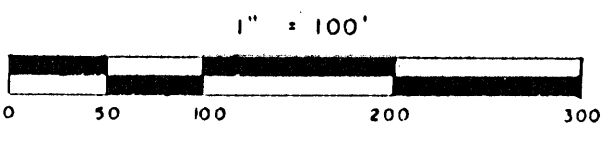

I, Todd Loftus, Registered Land Surveyor, hereby certify that I have surveyed the property shown hereon. That this map represents an accurate survey of said property to the best of my knowledge & belief. That I have performed this survey by order of the Oneida County Highway Shop and that I have complied with the applicable requirements of the Wisconsin Administrative Code A.E.7.

Description required for above parcel is on separate sheet.

DATE June 10, 2011
SIGNED [Signature]
LOFTUS SURVEYING

MAP # B7452
DATE FILED 8/15/11
BY [Signature]
DESCRIPTION FILED
ONEIDA CO. SURVEYOR'S OFFICE

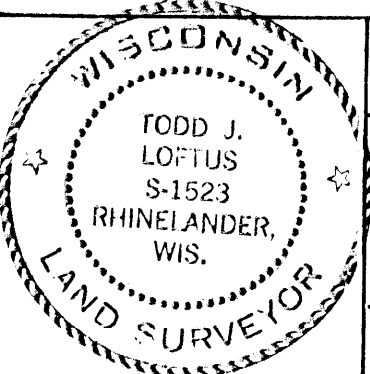

B7452

Survey for Oneida County Highway Shop
Rhinelander, WI.

LOFTUS SURVEYING
360 BALSAM STREET
RHINELANDER, WI.
TEL/FAX 715-369-1142
HODAG28@HOTMAIL.COM

1704B6