

LOT 13
of the recorded plat of
MUSKY POINT
Being part of
GOV'T. LOT 4
SECTION 32, T36N, R7E

Town of Woodboro
Oneida County, Wisconsin

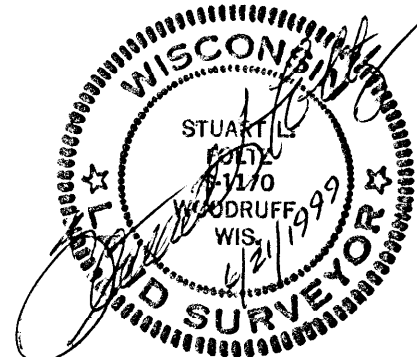

This map is a revision of a previous
survey dated 6/21/1999.
Revised: 8/16/11; to show Proposed
Easement for encroaching garage.

NOTE: Right-of-Way for Musky Point Road is
shown graphically 30' wide, by scale
from the original plat.

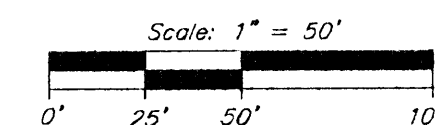
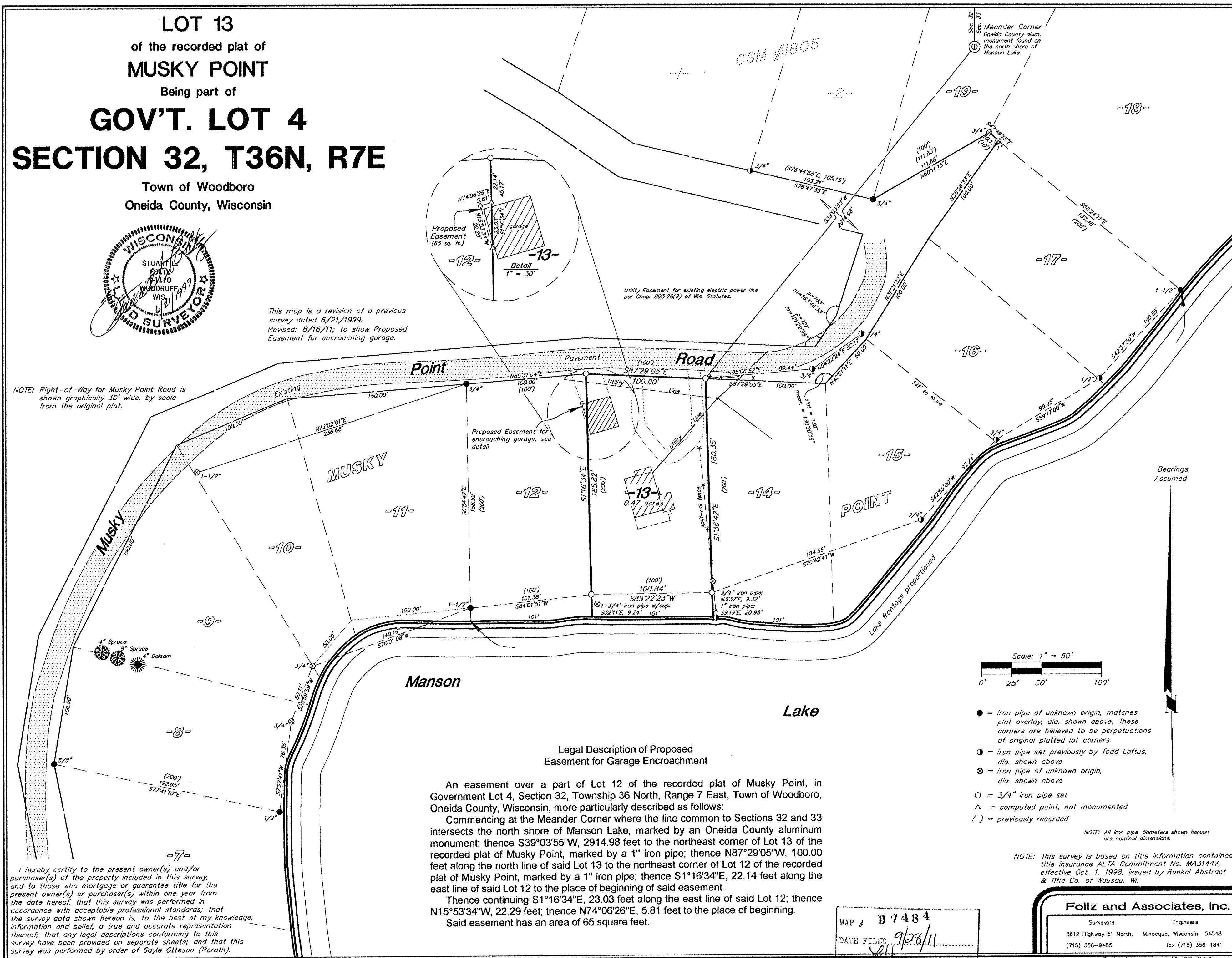

- = Iron pipe of unknown origin, matches plat overlay, dia. shown above. These corners are believed to be perpetuations of original platted lot corners.
- ⊙ = Iron pipe set previously by Todd Loftus, dia. shown above
- ⊗ = Iron pipe of unknown origin, dia. shown above
- = 3/4" iron pipe set
- △ = computed point, not monumented
- () = previously recorded

NOTE: All iron pipe diameters shown hereon are nominal dimensions.

NOTE: This survey is based on title information contained title insurance ALTA Commitment No. MA31447, effective Oct. 1, 1998, issued by Runkel Abstract & Title Co. of Wausau, WI.

Foltz and Associates, Inc.

Surveyors Engineers
8612 Highway 51 North, Minocqua, Wisconsin 54548
(715) 356-9485 fax (715) 356-1841

C. Winkler 18-32-367

MAP # B 7484
DATE FILED 9/28/11
DESCRIPTION FILED
ONEIDA CO. SURVEYOR'S OFFICE