

MAP # B7486
DATE FILED 9/28/11
BY KH
DESCRIPTION FILED
ONEIDA CO. SURVEYOR'S OFFICE

PLAT OF SURVEY OF
LOT 58 & PART OF LOT 57
OF THE PLAT OF SABINOIS POINT
LOCATED IN GOV'T. LOT 3, SEC. 13, T. 35 N., R. 10 E.,
TOWN OF SHOEPKE, ONEIDA COUNTY, WI.

B7486

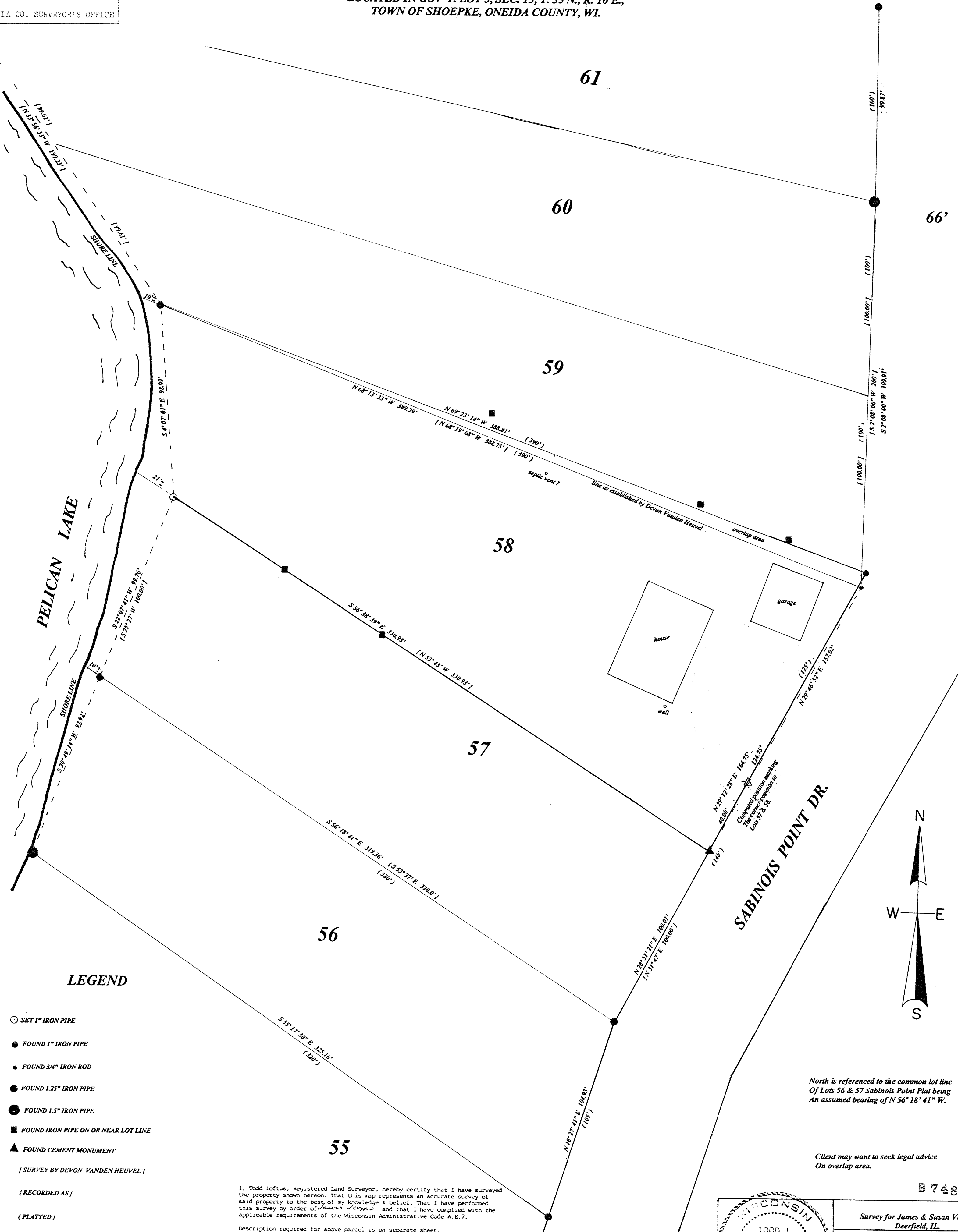

B7486

B7486

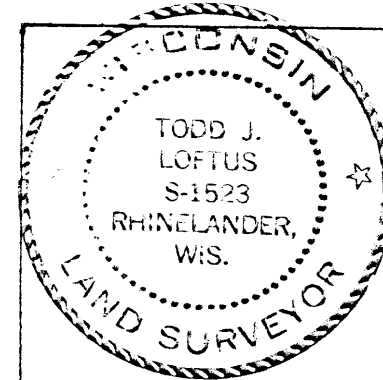

Survey for James & Susan Versino
Deerfield, IL.
LOFTUS SURVEYING
860 BALSAM STREET
RHINELANDER, WI. 54501
TEL/FAX 715-369-1142
HODAG28@HOTMAIL.COM

1718B6