

B 7487

B 7487

**EAST LINE SURVEY OF THOSE LANDS RECORDED IN DOCUMENT #679459, LOCATED IN GOV'T LOT 2,
SECTION 17, T36N, R08E, TOWN OF CRESCENT, ONEIDA COUNTY, WISCONSIN**

BEARINGS BASED ON POLARIS
PER DOCUMENT #679459

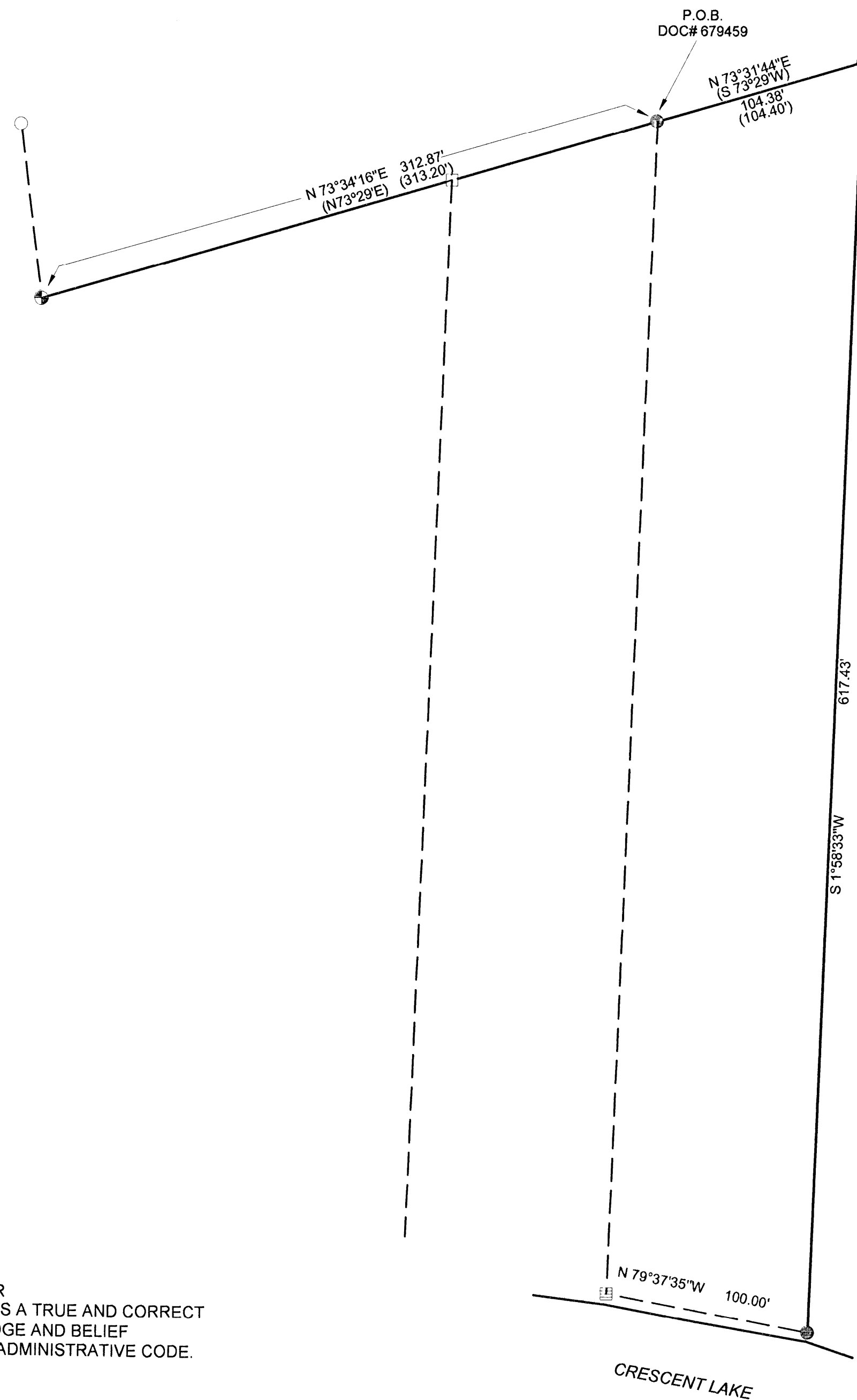
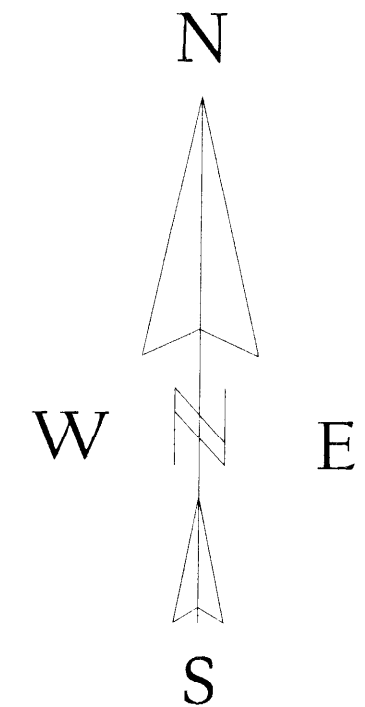

LEGEND

- 1 1/2" IRON PIPE FOUND
- 1 1/4" IRON PIPE FOUND
- 3/4" IRON PIPE FOUND
- 1 1/4" WELL PIPE FOUND
- ▨ 1" IRON PIPE FOUND
- () RECORDED AS

I, KEVIN P. BIXBY, HEREBY CERTIFY THAT I HAVE SURVEYED THE LINE UNDER
THE DIRECTION OF KEITH AND TIFFANY WEILER AND THAT THE ABOVE MAP IS A TRUE AND CORRECT
REPRESENTATION OF THE LANDS SURVEYED TO THE BEST OF MY KNOWLEDGE AND BELIEF
THAT I HAVE COMPLIED WITH THE PROVISIONS OF AE 7 OF THE WISCONSIN ADMINISTRATIVE CODE.

Kevin P. Bixby
KEVIN P. BIXBY, R.L.S. 2343

09/30/11
DATE

MAP #	B 7487
DATE FILED	9/30/11
BY	KBT
DESCRIPTION FILED	
ONEIDA CO. SURVEYOR'S OFFICE	

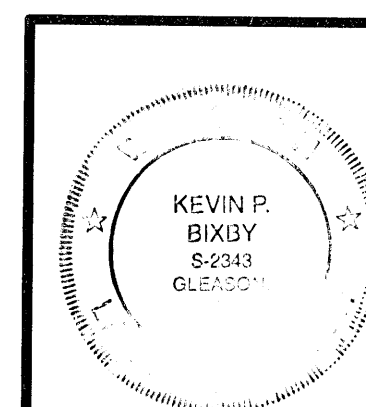

DWG. NO. **0542**
BIXBY LAND SURVEYING, INC.
P.O. BOX 1532, RHINELANDER, WI. 54501
PHONE NUMBER: 715-362-LAND
E-MAIL: bixbyland@frontiernet.net

SURVEY FOR
**KEITH AND TIFFANY
WEILER**
ATHENS, WISCONSIN

SCALE: 1" = 50' DATE: 07/01/11 DWN. BY: K.B.

B 7487