

**SOUTHWESTERLY LINE SURVEY OF THOSE LANDS DESCRIBED IN DOCUMENT #667419, LOCATED IN LOTS 2 AND 3,
BLOCK 1 OF GRANT CLARKS SECOND ADDITION TO THE CITY OF RHINELANDER, ONEIDA COUNTY, WISCONSIN**

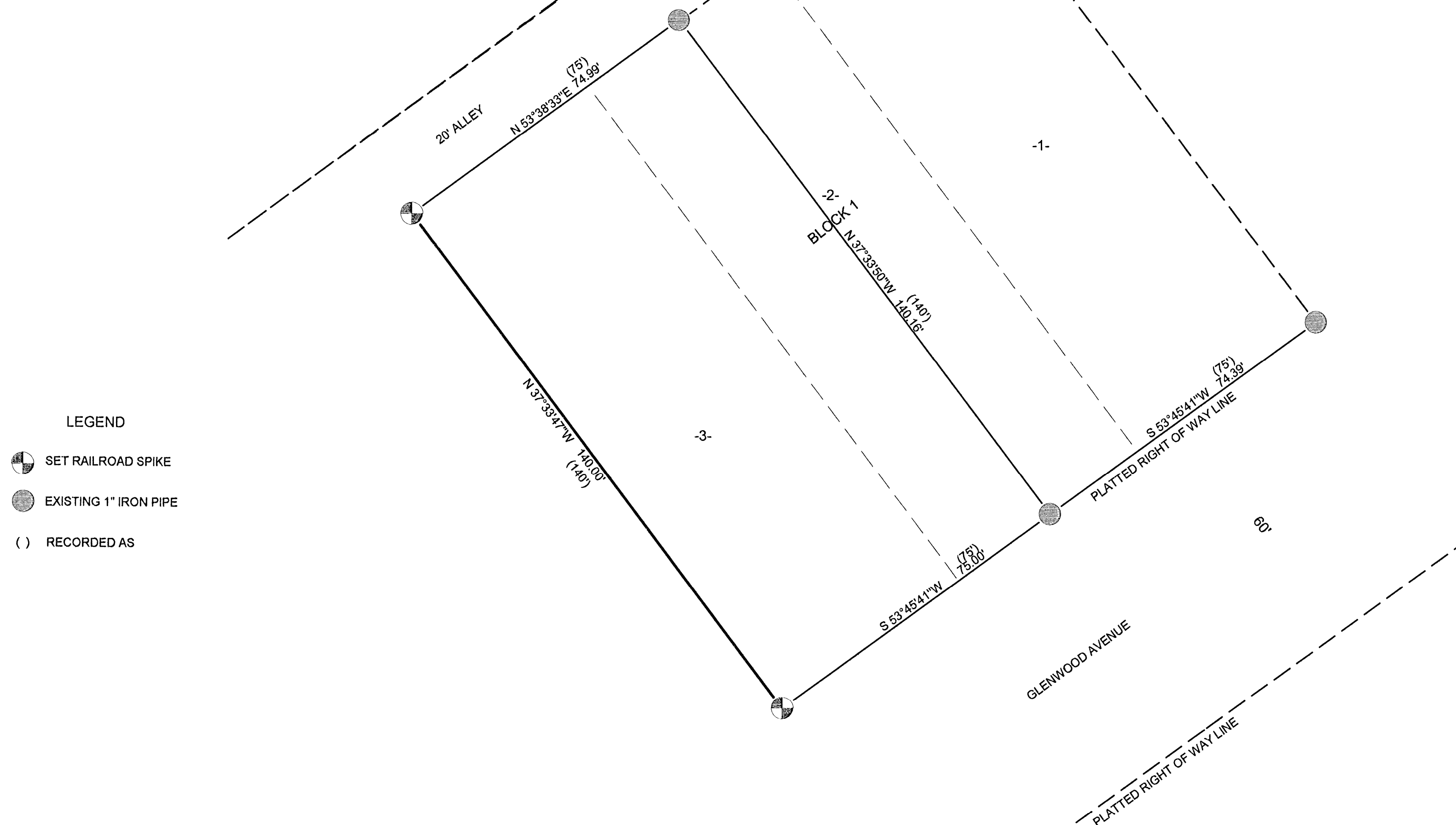

LEGEND

- SET RAILROAD SPIKE
● EXISTING 1" IRON PIPE
() RECORDED AS

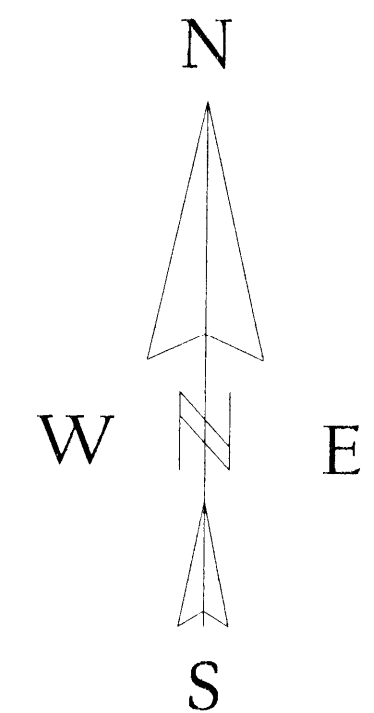

BEARINGS ASSUMED AS SHOWN

I, KEVIN P. BIXBY, HEREBY CERTIFY THAT I HAVE SURVEYED THE ABOVE LINE UNDER THE DIRECTION OF RODNEY AND BARB HARPER AND THAT THE ABOVE MAP IS A TRUE AND CORRECT REPRESENTATION OF THE LINE SURVEYED TO THE BEST OF MY KNOWLEDGE AND BELIEF THAT I HAVE COMPLIED WITH THE PROVISIONS OF AE 7 OF THE WISCONSIN ADMINISTRATIVE CODE.

Kevin P. Bixby 08/26/11
KEVIN P. BIXBY, S.L.S. 2343 DATE

MAP #	B 7489
DATE FILED	9/30/11
BY	KB
DESCRIPTION FILED	
ONEIDA CO. SURVEYOR'S OFFICE	

	DWG. NO. 0548	BIXBY LAND SURVEYING, INC. P.O. BOX 1532, RHINELANDER, WI. 54501 PHONE NUMBER: 715-362-LAND E-MAIL: bixbyland@frontiernet.net
	SURVEY FOR RODNEY AND BARB HARPER MANITOWOC, WI	
SCALE: 1" = 20' DATE: 08/24/11 DWN. BY: W.B.		