

EAST LINE SURVEY OF DOCUMENT #676188 LOCATED IN GOV'T LOT 8, SECTION 26, T39N, R07E,
TOWN OF WOODRUFF, ONEIDA COUNTY, WISCONSIN

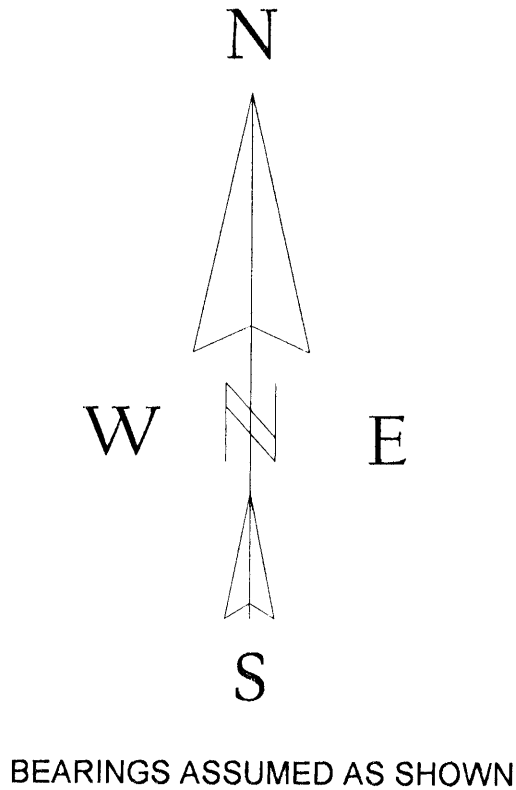
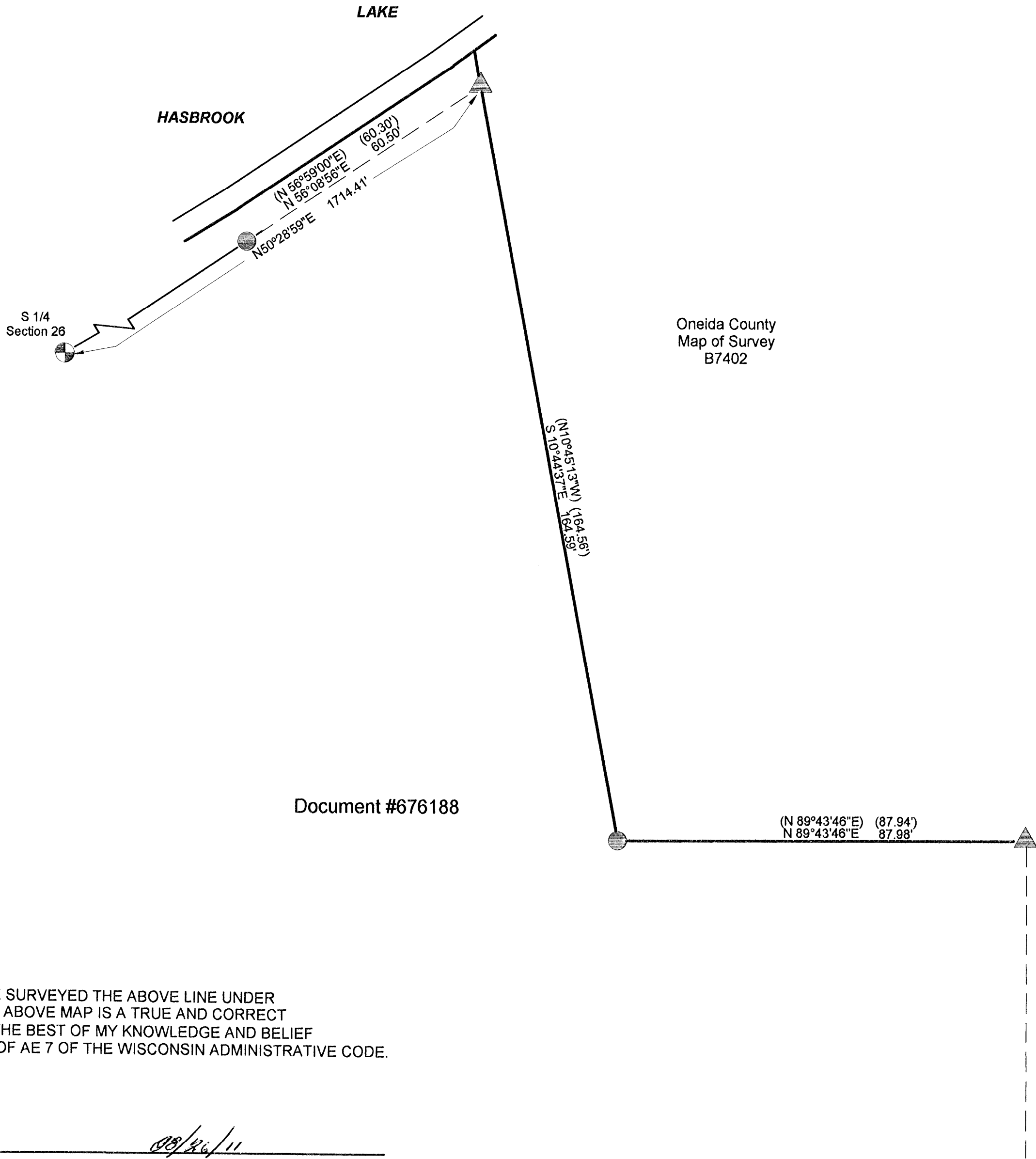

LEGEND

- Brass Capped Iron Pipe Per O.C.S.M. #B7402
- 1" Existing Iron Pipe
- 1 1/4" Existing Iron Pipe
- () Recorded As

I, KEVIN P. BIXBY, HEREBY CERTIFY THAT I HAVE SURVEYED THE ABOVE LINE UNDER THE DIRECTION OF JIM SIMPSON AND THAT THE ABOVE MAP IS A TRUE AND CORRECT REPRESENTATION OF THE LINE SURVEYED TO THE BEST OF MY KNOWLEDGE AND BELIEF THAT I HAVE COMPLIED WITH THE PROVISIONS OF AE 7 OF THE WISCONSIN ADMINISTRATIVE CODE.

Kevin P. Bixby 08/26/11
KEVIN P. BIXBY R.L.S. 2343 DATE

MAP #	B 7 4 9 0
DATE FILED	9/20/11
BY	KH
DESCRIPTION FILED	
ONEIDA CO. SURVEYOR'S OFFICE	

	DWG. NO. 0549	BIXBY LAND SURVEYING, INC. P.O. BOX 1532, RHINELANDER, WI. 54501 PHONE NUMBER: 715-362-LAND E-MAIL: bixbyland@frontiernet.net
	SURVEY FOR JIM SIMPSON MARION, WI	
	SCALE: 1" = 20' DATE: 08/24/11 DWN. BY: W.B.	