

# LOCATED IN PART OF GOV'T LOT 2, SECTION 4, T36N, R7E, TOWN OF WOODBORO, ONEIDA COUNTY, WISCONSIN

B7495

MAP # **B7495**  
 DATE FILED 10/11/11  
 BY RFB  
 DESCRIPTION FILED  
 ONEIDA CO. SURVEYOR'S OFFICE

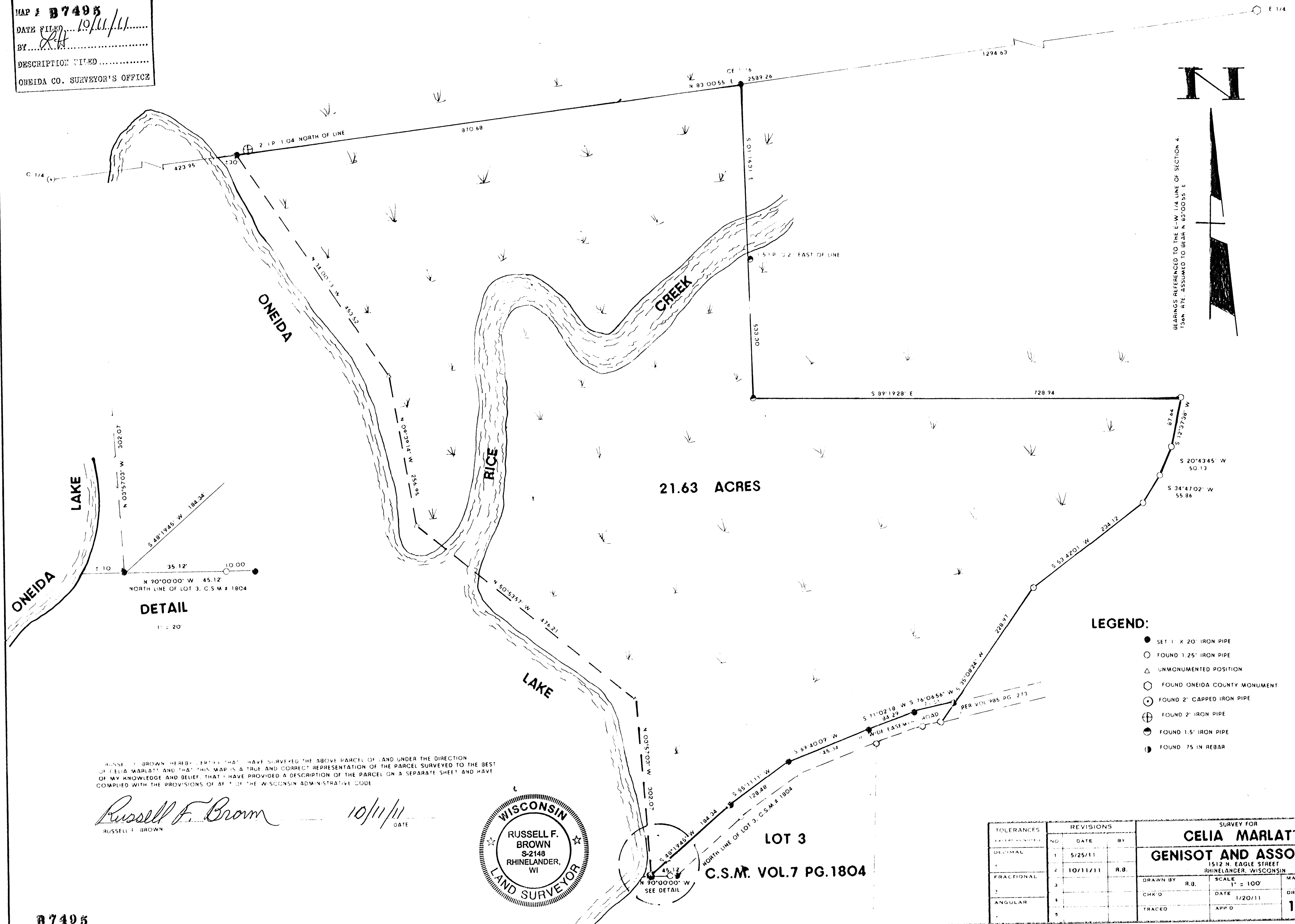

## LEGEND:

- SET 1" X 20" IRON PIPE
- FOUND 1.25" IRON PIPE
- △ UNMONUMENTED POSITION
- FOUND ONEIDA COUNTY MONUMENT
- ⊕ FOUND 2" CAPPED IRON PIPE
- ⊕ FOUND 2" IRON PIPE
- FOUND 1.5" IRON PIPE
- FOUND .75 IN REBAR

RUSSELL F. BROWN HEREBY CERTIFIES THAT HE HAS SURVEYED THE ABOVE PARCEL OF LAND UNDER THE DIRECTION OF CELIA MARLATT AND THAT THIS MAP IS A TRUE AND CORRECT REPRESENTATION OF THE PARCEL SURVEYED TO THE BEST OF MY KNOWLEDGE AND BELIEF. THAT I HAVE PROVIDED A DESCRIPTION OF THE PARCEL ON A SEPARATE SHEET AND HAVE COMPLIED WITH THE PROVISIONS OF ART. 7 OF THE WISCONSIN ADMINISTRATIVE CODE.

*Russell F. Brown*  
 RUSSELL F. BROWN

10/11/11  
 DATE



LOT 3  
 C.S.M. VOL. 7 PG. 1804

TOLERANCES			REVISIONS			SURVEY FOR		
LINEAL	ANGULAR	AREA	NO.	DATE	BY	CELIA MARLATT		
1	1"	1/1000	1	5/25/11		GENISOT AND ASSOC. INC.		
2	1/1000	1/1000	2	10/11/11	R.B.	1512 N. EAGLE STREET		
3	1/1000	1/1000	3			RHINELANDER, WISCONSIN		
4	1/1000	1/1000	4			DRAWN BY	SCALE	MATERIAL
5	1/1000	1/1000	5			CHK'D	DATE	DRAWING NO.
						TRACED	APP'D	

B7495

B7495

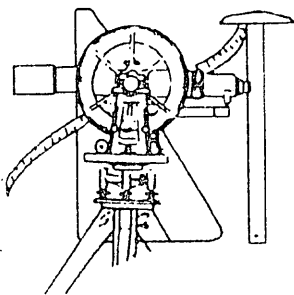

# Genisot & Associates, Inc.

## LAND SURVEYORS

REGISTERED SURVEYORS  
WILLIAM E. BANDOW  
RUSSELL F. BROWN  
JON BANDOW

P.O. Box 598 • 1512 Eagle Street • Rhinelander, Wisconsin 54501  
Phone (715) 362-4086 • FAX (715) 362-5330

### DESCRIPTION TO ACCOMPANY MAP # 11190-1

A parcel of land located in G.L. 2, Section 4, T 36 N, R 7 E, Town of Woodboro, Oneida County, Wisconsin described as follows: Commencing at the east 1/4 corner of said Section 4, thence S 83°00'55" W a distance of 1294.63' to an iron pipe and point of beginning, thence S 01°16'31" E a distance of 533.30' to an iron pipe, thence S 89°19'28" E a distance of 728.94' to an iron pipe, thence S 12°37'38" W a distance of 87.64' to an iron pipe, thence S 20°43'45" W a distance of 50.13' to an iron pipe, thence S 34°47'02" W a distance of 55.86' to an iron pipe, thence S 53°42'01" W a distance of 234.12' to an iron pipe, thence S 35°08'24" W a distance of 228.97' to a rebar, thence S 76°06'56" W a distance of 71.55' to an iron pipe, thence S 71°02'18" W a distance of 84.29' to an iron pipe, thence S 69°40'09" W a distance of 145.34' to an iron pipe, thence S 55°11'11" W a distance of 128.48' to an iron pipe, thence S 48°19'45" W a distance of 184.34' to an iron pipe, on the northeasterly shore of Oneida Lake, thence along a meander line of Oneida Lake N 03°57'03" W a distance of 302.07' to a point, thence N 50°53'57" W a distance of 476.21' to a point, thence N 09°39'14" W a distance of 256.95' to a point, thence N 34°00'13" W a distance of 453.52' to an iron pipe and end of the meander line, thence leaving said shore N 83°00'55" E a distance of 870.68' to the point of beginning.

Including those lands lying between the above described meander line and the normal high water mark of Oneida Lake.

Parcel contains 21.63 acres.

Subject to easements, restrictions, reservations and right of way of record or in use.