

PART OF
GOVT. LOT 1
SECTION 18, T35N, R11E
SCHOEPKE TOWNSHIP
ONEIDA COUNTY, WISCONSIN

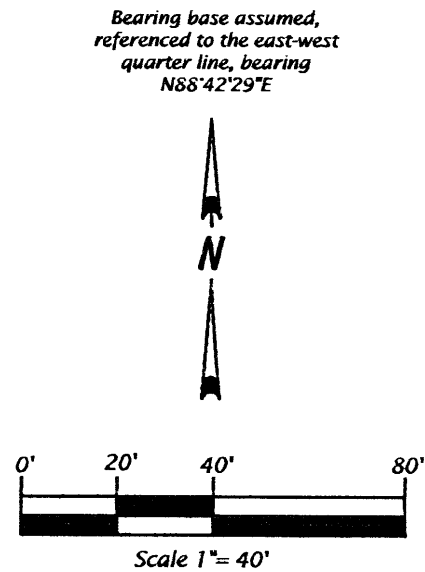

- Legend
- ⊕ = 1.6" dia. iron pipe found in place.
 - ⊙ = 1.3" dia. iron pipe found in place.
 - ⊖ = 0.75" dia. iron rod found in place.
 - = Iron rod set, 0.6" dia. x 24" long
 - () = Dimensions of record.
 - ▨ = Existing structures.
- Pipe sizes are outside diameter dimension.
Other corner monuments are as noted.

Parcel -A- (Map No. 11-22)

That parcel of land previously described in Document Number 462891, and being located in Government Lot 1, Section 18, Township 35 North, Range 11 East, Schoepke Township, Oneida County, Wisconsin, being "Parcel -A-" shown on Map No. 11-22 by Oestreich Surveying & Mapping, LLC, dated August 17th, 2011, more accurately described as follows:

Commencing at the west quarter corner of Section 18, marked by a survey marker nail in the pavement; thence N88°42'29"E 1832.98 feet along the east-west quarter line; thence S00°45'59"E 982.98 feet along the monumented east line of Government Lot 1 to the Meander Corner, marked by an iron pipe near the northerly shore of Pelican Lake; thence meandering along the lake N88°45'34"W 60.12 feet to an iron pipe; thence continuing along the lake S82°11'48"W 181.34 feet to the place of beginning, marked by an iron rod.

Thence continuing along the lake S74°29'32"W 103.37 feet to an iron rod; thence N00°47'22"W 304.59 feet to an iron rod within the right of way of Highway "Q"; thence N70°40'09"E 105.49 feet to an iron rod within the right of way of Highway "Q"; thence S00°46'56"E 311.88 feet to the place of beginning.

The above lateral lot lines extend to Pelican Lake, and include all lands lying between the meander line and the ordinary high water mark.

Subject to the rights of the public for that portion of the above described parcel of land located within the right of way of Highway "Q"

Together with and subject to covenants, easements, and restrictions of record, or of use.

Said parcel contains 31,600 sq. ft. more or less, excluding right of way area.

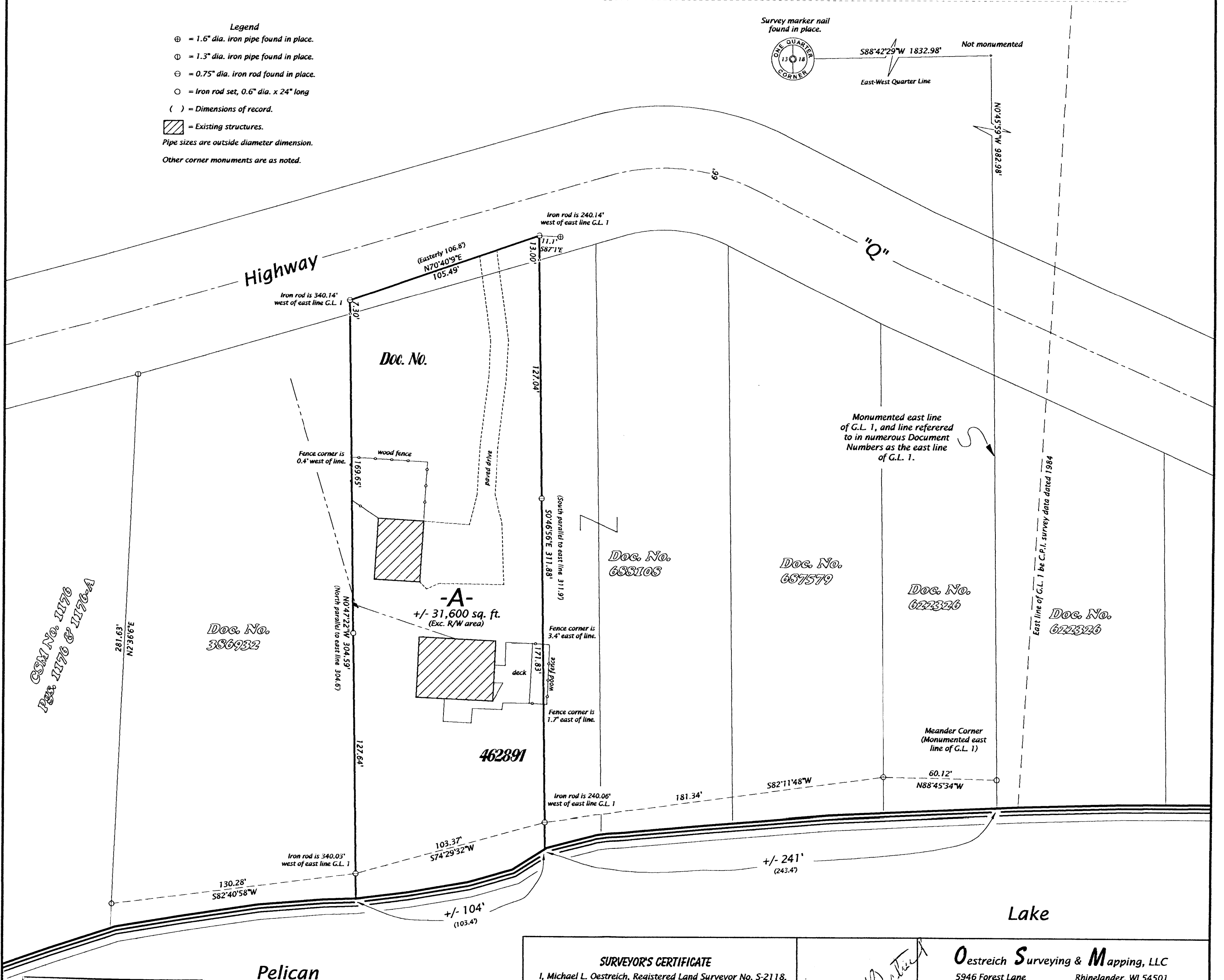

MAP # B 7500
DATE FILED 10/28/11
BY [Signature]
DESCRIPTION FILED
ONEIDA CO. SURVEYOR'S OFFICE

SURVEYOR'S CERTIFICATE
I, Michael L. Oestreich, Registered Land Surveyor No. S-2118, hereby certify that I have surveyed the property shown hereon; that this map represents an accurate survey of said property to the best of my knowledge and belief; that I have performed this survey by order of Kelly Romsa; and that I have complied with the requirements of Wisconsin Administrative Code A-E 7.
Date: 8/17/11

[Signature]

Oestreich Surveying & Mapping, LLC
5946 Forest Lane Rhinelander, WI 54501
Tel. (715) 362-5538 RLS2118@charter.net

File No. 18-3511	Drafted by: M. Oestreich
Map No. 11-22	Sheet 1 of 1 sheet