

Part of
LOT 1
 of
McKENNA'S SUBDIVISION
 Being part of
GOV'T. LOT 1
SECTION 20, T39N, R5E
 Town of Minocqua
 Oneida County, Wisconsin

MAP # **B 7508**
 DATE FILED **12/30/11**
 BY **RH**
 RECORDED FOR PUBLIC
 ONEIDA CO. SURVEYOR'S OFFICE

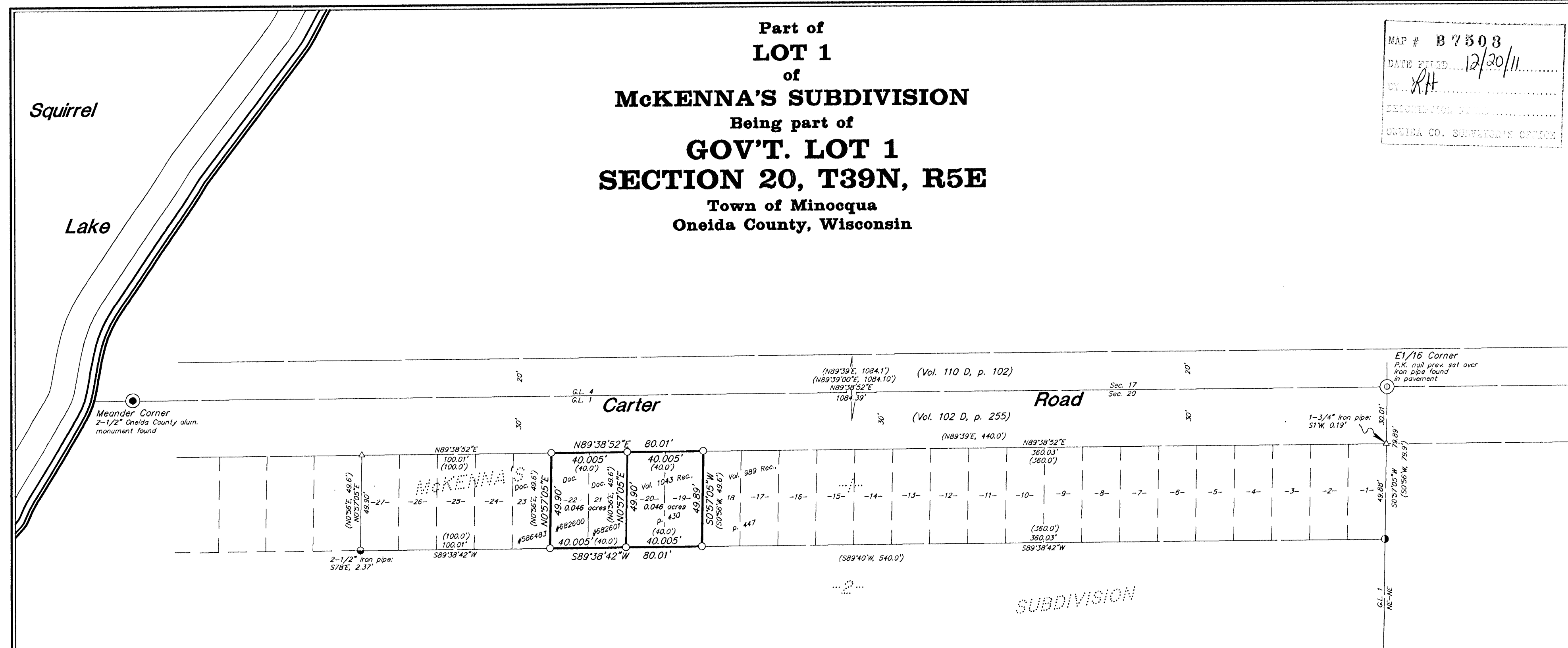

LEGAL DESCRIPTION - PARKING SPACES 19 & 20

A parcel of land being a part of Lot 1 of the recorded plat of McKenna's Subdivision, in Government Lot 1, Section 20, Township 39 North, Range 5 East, Town of Minocqua, Oneida County, Wisconsin, more particularly described as follows:

Commencing at the Meander Corner where the north line of Section 20 intersects the easterly shore of Squirrel Lake, marked by a 2 1/2" Oneida County aluminum monument; thence N89°38'52"E, 1084.39 feet along the north line of Section 20 to the northeast corner of Government Lot 1, the East 1/16th Corner to Sections 17 and 20, marked by a P.K. nail in Carter Road; thence S0°57'05"W, 79.89 feet along the east line of Government Lot 1 to the southeast corner of Lot 1 of the recorded plat of McKenna's Subdivision, marked by a 1 1/4" iron pipe; thence S89°38'42"W, 360.03 feet along the south line of said Lot 1 of the recorded plat of McKenna's Subdivision to the place of beginning, marked by a 1" iron pipe at the southwest corner of that parcel of land recorded in Volume 989 Records, page 447.

Thence continuing S89°38'42"W, 40.005 feet along the south line of said Lot 1 of the recorded plat of McKenna's Subdivision to a 1" iron pipe at the southeast corner of that parcel of land recorded in Document #682601; thence N0°57'05"E, 49.90 feet along the east line of said parcel of land recorded in Document #682601 to the northeast corner thereof, marked by a 1" iron pipe on the south right-of-way line of Carter Road, a town road; thence N89°38'52"E, 40.005 feet along said right-of-way line to the northwest corner of that parcel of land recorded in Volume 989 Records, page 447, marked by a 1" iron pipe; thence leaving said right-of-way line S0°57'05"W, 49.89 feet along the west line of said parcel of land recorded in Volume 989 Records, page 447 to the place of beginning.

Said parcel of land has an area of 0.046 acres.

LEGAL DESCRIPTION - PARKING SPACES 21 & 22

A parcel of land being a part of Lot 1 of the recorded plat of McKenna's Subdivision, in Government Lot 1, Section 20, Township 39 North, Range 5 East, Town of Minocqua, Oneida County, Wisconsin, more particularly described as follows:

Commencing at the Meander Corner where the north line of Section 20 intersects the easterly shore of Squirrel Lake, marked by a 2 1/2" Oneida County aluminum monument; thence N89°38'52"E, 1084.39 feet along the north line of Section 20 to the northeast corner of Government Lot 1, the East 1/16th Corner to Sections 17 and 20, marked by a P.K. nail in Carter Road; thence S0°57'05"W, 79.89 feet along the east line of Government Lot 1 to the southeast corner of Lot 1 of the recorded plat of McKenna's Subdivision, marked by a 1 1/4" iron pipe; thence S89°38'42"W, 400.035 feet along the south line of said Lot 1 of the recorded plat of McKenna's Subdivision to the place of beginning, marked by a 1" iron pipe at the southwest corner of that parcel of land recorded in Volume 1043 Records, page 430.

Thence continuing S89°38'42"W, 40.005 feet along the south line of said Lot 1 of the recorded plat of McKenna's Subdivision to a 1" iron pipe at the southeast corner of that parcel of land recorded in Document #586483; thence N0°57'05"E, 49.90 feet along the east line of said parcel of land recorded in Document #586483 to the northeast corner thereof, marked by a 1" iron pipe on the south right-of-way line of Carter Road, a town road; thence N89°38'52"E, 40.005 feet along said right-of-way line to the northwest corner of that parcel of land recorded in Volume 1043 Records, page 430, marked by a 1" iron pipe; thence leaving said right-of-way line S0°57'05"W, 49.90 feet along the west line of said parcel of land recorded in Volume 1043 Records, page 430 to the place of beginning.

Said parcel of land has an area of 0.046 acres.

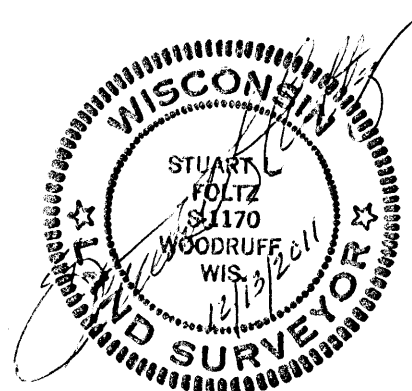

I have surveyed the the property described hereon, and this map is a true representation thereof and shows the size and location of the property, its exterior boundaries, the location and dimensions of all structures thereon, fences, apparent easements and roadways and visible encroachments, if any.

This survey is made for the exclusive use of the present owners of the property, and also those who purchase, mortgage, or insure the title thereto within one (1) year from date hereof; and as to them I warrant the accuracy of said survey map.

This survey was done by order of John Thielemann.

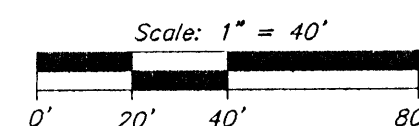

- = 1-3/4" iron pipe found
- = 1" iron pipe found
- = 1" iron pipe set
- △ = computed point, not mon.
- () = previously recorded

Foltz and Associates, Inc.

Surveyors Engineers
 8612 Highway 51 North, Minocqua, Wisconsin 54548
 (715) 356-9485 fax (715) 356-1841

C. Winkler 2-20-395