

**SURVEY OF LEASE PARCEL # 61 AS SHOWN ON THE RAILROAD RIGHT-OF-WAY PLAT,
LOCATED IN THE SE 1/4 - SE 1/4, SECTION 31, T37N, R09E, CITY OF RHINELANDER,
ONEIDA COUNTY, WISCONSIN**

LEGEND

- ⚡ EXISTING 60D SURVEY SPIKE
- CALCULATED POSITION
- SET 60D SURVEY SPIKE
- EXISTING 1" IRON PIPE

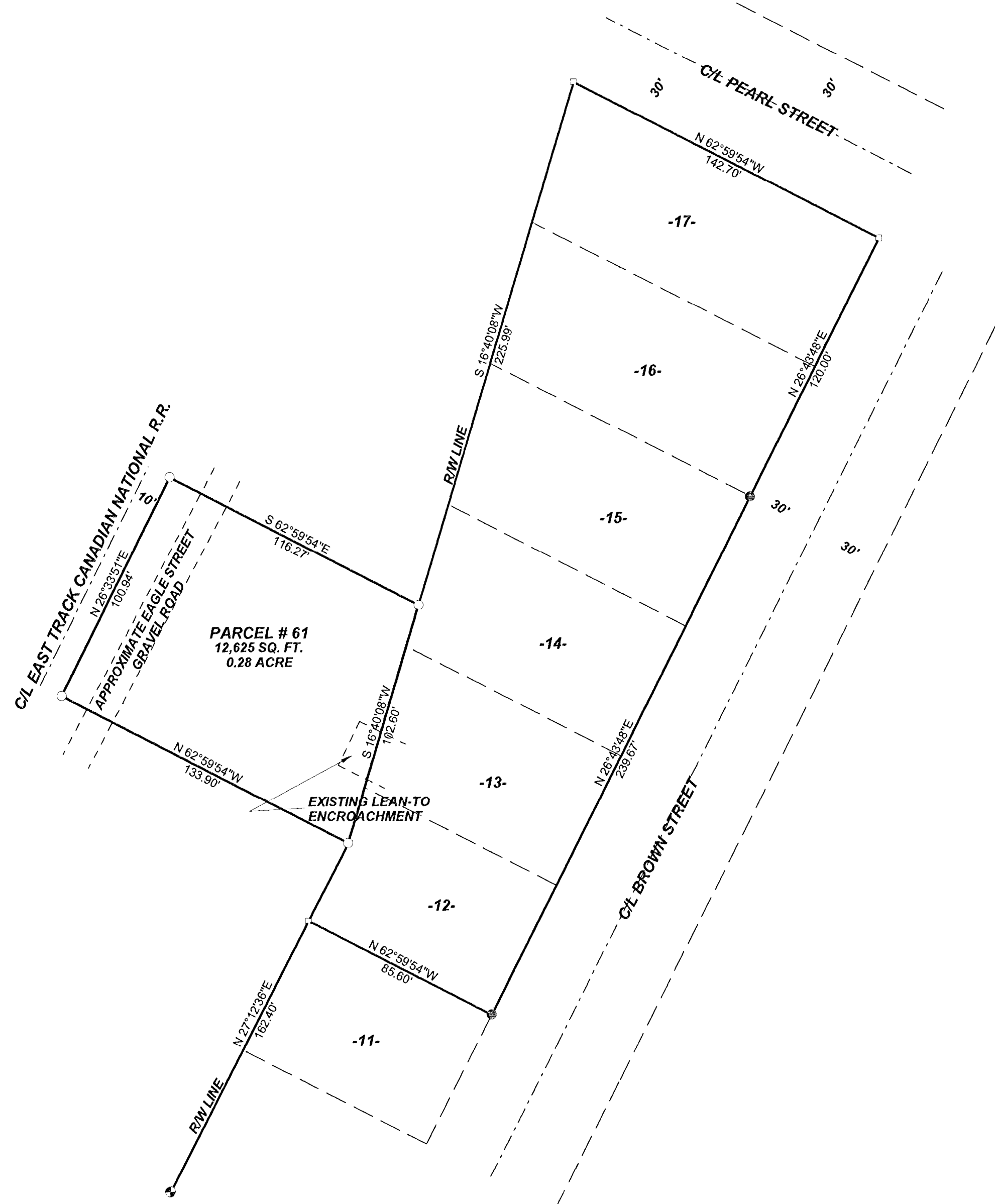

BEARINGS ASSUMED AS SHOWN

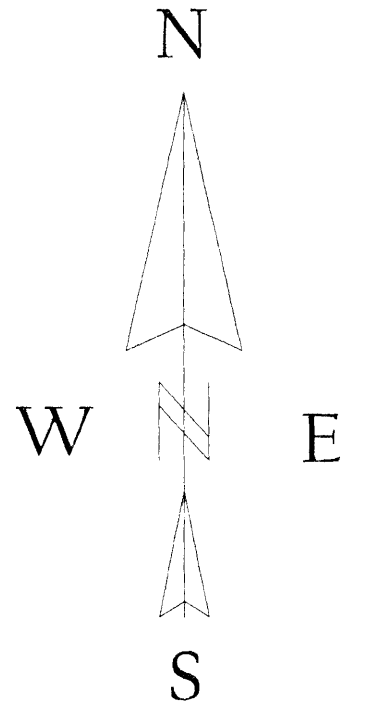

SCALE: 1" = 40'

I, KEVIN P. BIXBY, HEREBY CERTIFY THAT I HAVE SURVEYED THE ABOVE PARCEL OF LAND UNDER THE DIRECTION OF PHILLIP PALSGROVE AND THAT THE ABOVE MAP IS A TRUE AND CORRECT REPRESENTATION OF THE LANDS SURVEYED TO THE BEST OF MY KNOWLEDGE AND BELIEF THAT I HAVE COMPLIED WITH THE PROVISIONS OF AE 7 OF THE WISCONSIN ADMINISTRATIVE CODE.

KEVIN P. BIXBY, R.L.S. 2343

DATE

MAP #	B7810
DATE FILED	1/3/12
BY	LA
DESCRIPTION FILED	
ONEIDA CO. SURVEYOR'S OFFICE	

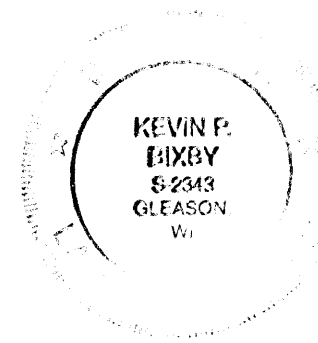

DWG. NO. **0557**
BIXBY LAND SURVEYING, INC.
P.O. BOX 1532, RHINELANDER, WI. 54501
PHONE NUMBER: 715-362-LAND
E-MAIL: bixbyland@frontiernet.net

SURVEY FOR
GEOSERVE, INC.
WOODSTOCK, IL.

SCALE: 1" = 40' DATE: 10/20/11 DWN. BY: K.B.