

Lot -9-  
in the Plat of  
**FISH LAKE ADDITION**

part of  
**GOV'T. LOT 3**  
**SECTION 8, T36N, R10E**

Town of Pelican  
Oneida County, Wisconsin

**SURVEYOR'S CERTIFICATE**

I, James D. Rein, Registered Land Surveyor No. S-1234, hereby certify that I have surveyed the property shown hereon; that this map represents an accurate survey of said property to the best of my knowledge and belief; that I have performed this survey by order of Rodger and Veronica Wieland; and that I have complied with the requirements of Wisconsin Administrative Code A-E 7.

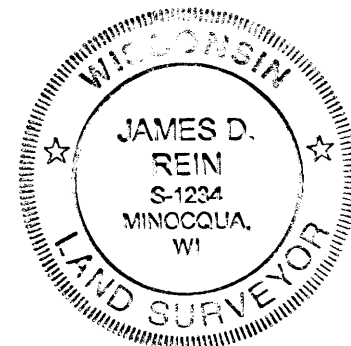

**WILDERNESS  
SURVEYING,  
INC.**

Registered Land Surveyor # S-1234  
Dated this 12th day of December, 2011

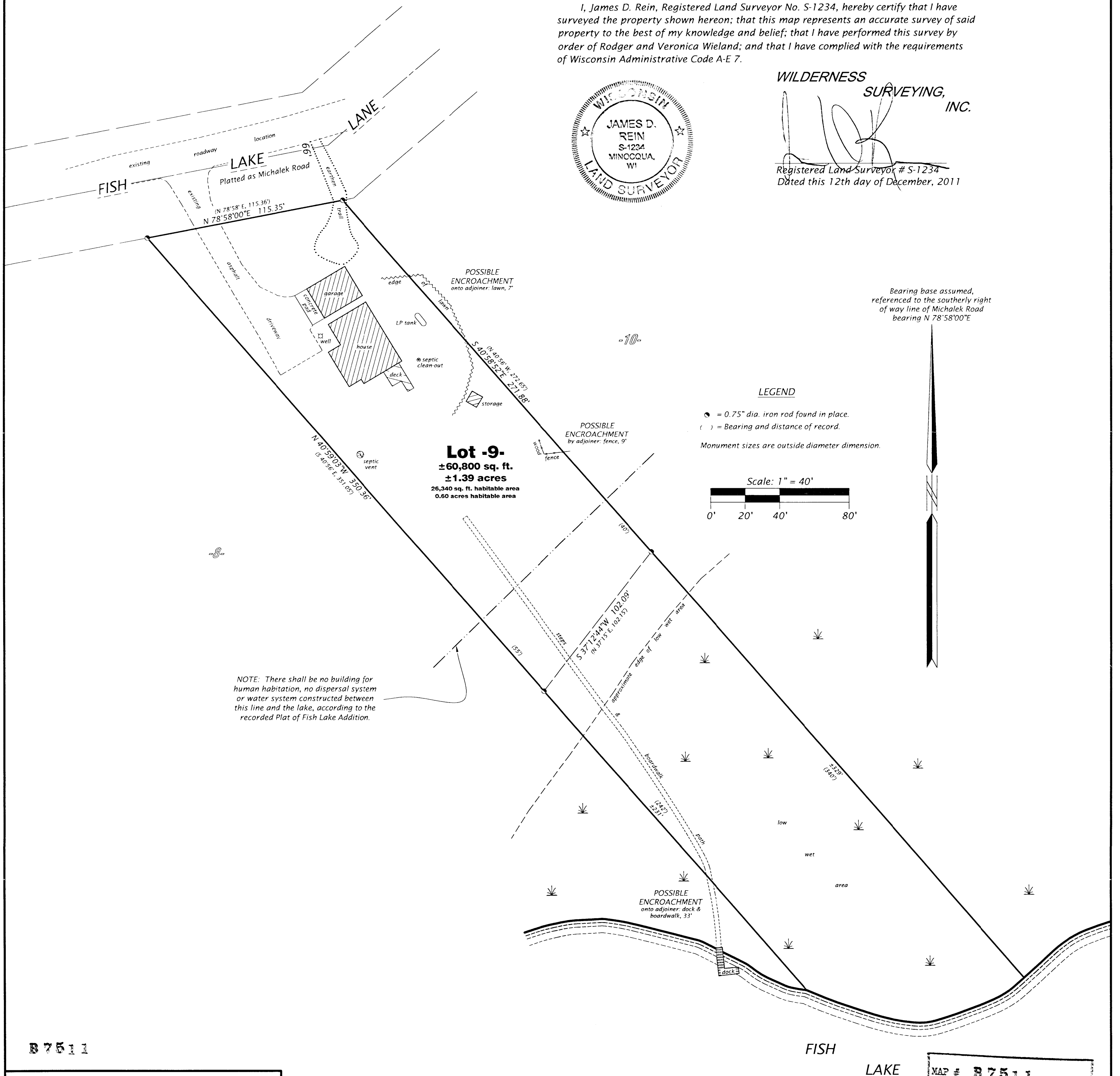

**WILDERNESS SURVEYING, INC.**

Post Office Box 1111 - 8793 Earls Court  
Minocqua, Wisconsin 54548-1111  
Telephone (715) 356-5100 - www.wildernesssurveying.com

Map Number: 11-164

File Number: 15 & 16-8-3610

Drafted by: J. Dick

Revisions:

MAP #	B 7511
DATE FILED	1/3/12
BY	JH
DESCRIPTION FILED	
ONEIDA CO. SURVEYOR'S OFFICE	