

# **SURVEY OF THOSE LANDS AS DESCRIBED IN DOCUMENT # 690278, LOCATED IN GOVERNMENT LOT 10 & GOVERNMENT LOT 11, AS DEFINED IN DOCUMENT NUMBER 690278, SECTION 29, T37N, R09E, TOWN OF PINE LAKE, ONEIDA COUNTY, WISCONSIN**

BEARINGS ARE REFERENCED TO ONEIDA COUNTY PLAT  
OF SURVEY MAP # B6924

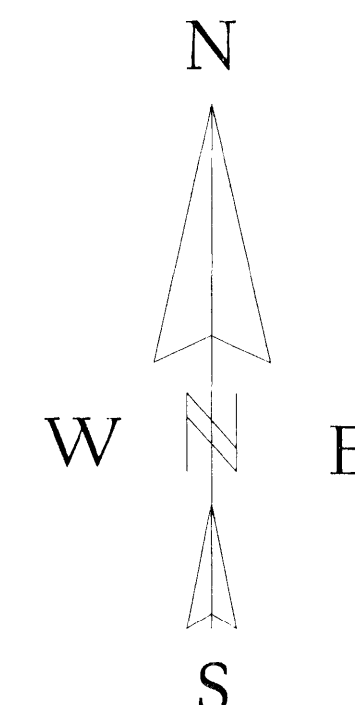

## **LEGEND**

- EXISTING STEEL T-POST
- ⊕ EXISTING 3" IRON PIPE
- ( ) RECORDED AS PER DOCUMENT # 690278

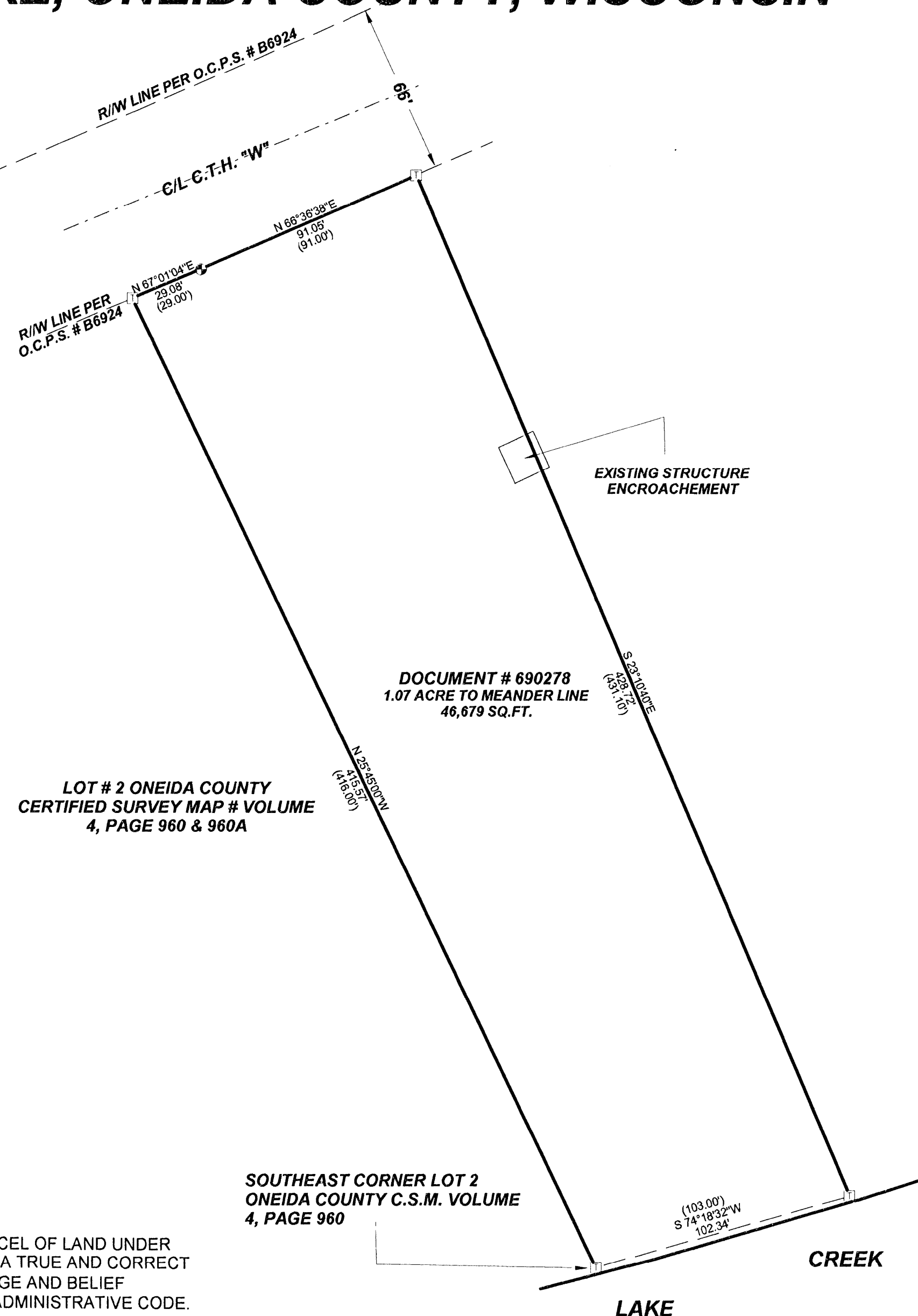

I, KEVIN P. BIXBY, HEREBY CERTIFY THAT I HAVE SURVEYED THE ABOVE PARCEL OF LAND UNDER THE DIRECTION OF JUDITH & ROBERT SCHLUB AND THAT THE ABOVE MAP IS A TRUE AND CORRECT REPRESENTATION OF THE LANDS SURVEYED TO THE BEST OF MY KNOWLEDGE AND BELIEF THAT I HAVE COMPLIED WITH THE PROVISIONS OF AE 7 OF THE WISCONSIN ADMINISTRATIVE CODE.

Kevin P. Bixby 12/15/11  
KEVIN P. BIXBY R.L.S. 2343 DATE

MAP #	B 7512
DATE FILED	1/3/12
BY	[Signature]
DESCRIPTION FILED	
ONEIDA CO. SURVEYOR'S OFFICE	

	DWG. NO. <b>0561</b>	<b>BIXBY LAND SURVEYING, INC.</b> P.O. BOX 1532, RHINELANDER, WI. 54501 PHONE NUMBER: 715-382-LAND E-MAIL: bixbyland@frontiernet.net
	SURVEY FOR <b>ROBERT &amp; JUDITH SCHLUB</b> RHINELANDER, WI.	
	SCALE: 1" = 40' DATE: 12/15/11 DWN. BY: K.B.	