

LOCATED IN PART OF GOV'T LOT 11, SECTION 29, T 37 N, R 9 E, TOWN OF PINE LAKE, ONEIDA COUNTY, WISCONSIN

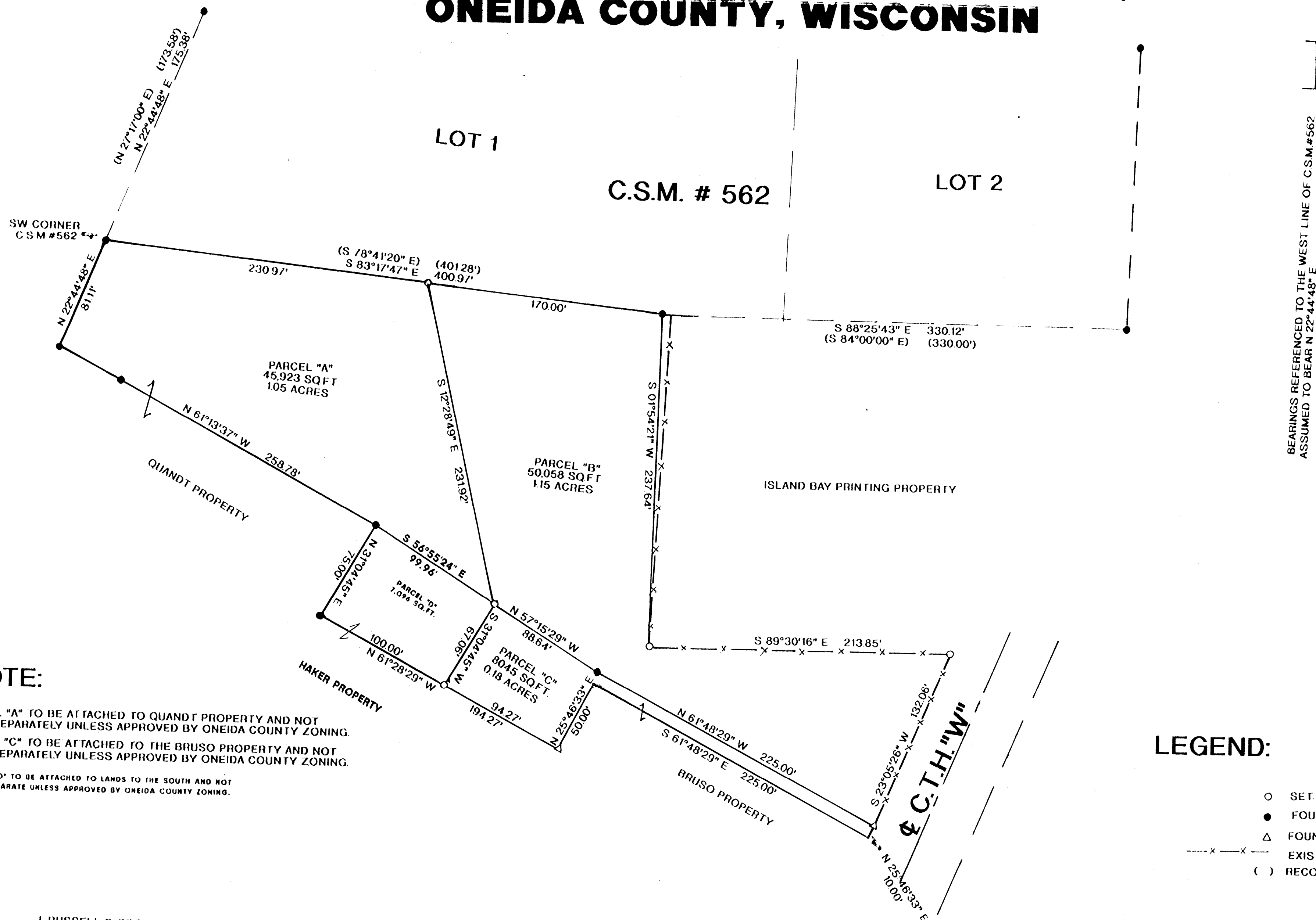

LEGEND:

- SET 1" X 24" IRON PIPE
- FOUND 1" IRON PIPE
- △ FOUND R/R SPIKE
- x--- EXISTING FENCE
- () RECORDED AS

REVISED 9/19/11 TO SHOW PARCEL "D"

I, RUSSELL F. BROWN, HEREBY CERTIFY THAT I HAVE SURVEYED THE ABOVE PARCELS OF LAND UNDER THE DIRECTION OF MR. TOM QUANDT AND THAT THE ABOVE MAP IS A TRUE AND CORRECT REPRESENTATION OF THE LANDS SURVEYED TO THE BEST OF MY KNOWLEDGE AND BELIEF. THAT I HAVE PROVIDED A DESCRIPTION OF THE PARCEL ON A SEPARATE SHEET. THAT I HAVE COMPLIED WITH THE PROVISIONS OF AE 7 OF THE WISCONSIN ADMINISTRATIVE CODE.

Russell F. Brown 9/27/11
 RUSSELL F. BROWN DATE

MAP # B7515
 DATE FILED 11/6/12
 BY [Signature]
 DESCRIPTION FILED
 ONEIDA CO. SURVEYOR'S OFFICE

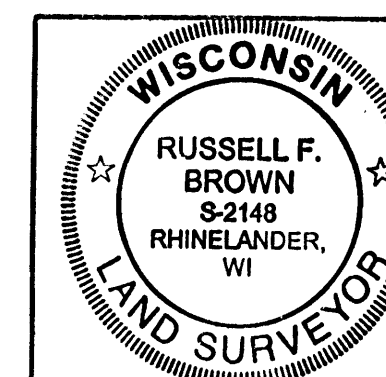

SURVEY FOR
TOM QUANDT

SCALE 1" = 50' DATE 9/24/98 DWN BY RB.
 DWG. NO. 9963
 GENISOT AND ASSOCIATES, INC.
 RHINELANDER, WIS.