B7523

MAP # B7523
DATE FILED 2/13/12
BY SH
DESCRIPTION FILED
ONEIDA CO. SURVEYOR'S OFFICE

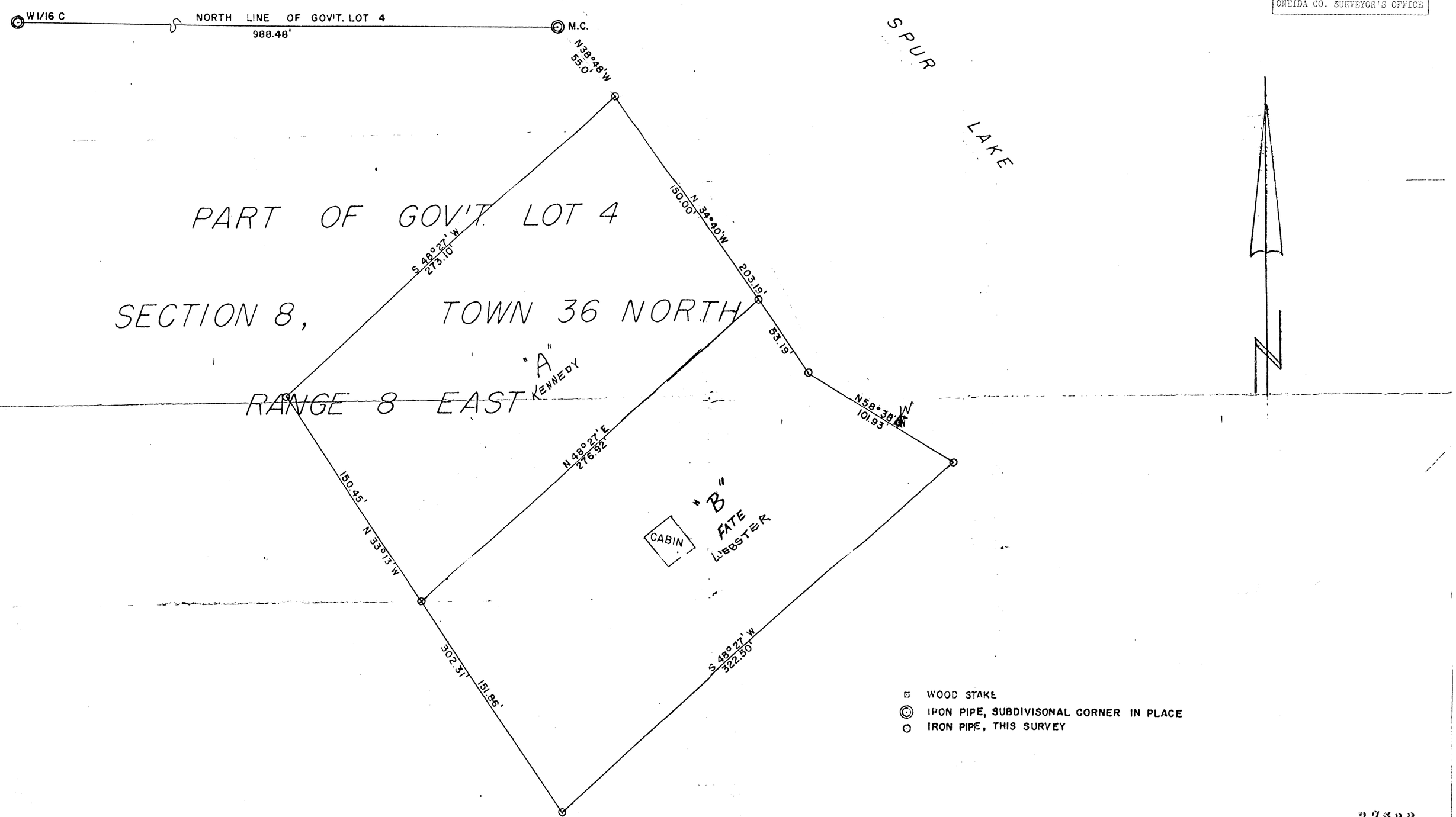

B7523

B7523

REVISED: 27 FEB 73

SURVEY FOR

LEWIS H. DETIENNE
14 JEFFERSON ST.
WAUKEGAN, ILL.

SCALE 1" = 40' DATE 13 MAY 63 DWN. BY K

DWG. NO. 3228

GENISOT ENGINEERING CO.
RHINELANDER, WIS.