

MAP 3 37323
 DATE FILED 2/17/12
 BY JH
 DESCRIPTION FILED
 ONEIDA CO. SURVEYOR'S OFFICE

BEARINGS ARE BASED ON WEST
 SECTION LINE OF SECTION 10 AS
 SHOWN ON ONEIDA COUNTY
 SURVEYOR FILE H C299.
 DESCRIPTION IS PROVIDED ON A
 SEPARATE SHEET.
 SECTION SUBDIVISION IS BASED
 ON SAID SURVEY FILE C299
 WHICH WAS DONE BY JOHN
 MARGITAN IN 1974.

This survey is a revision of
 previous Eagle Landmark Survey
 No. E3546 dated 6/29/2010,
 Oneida County File No. B7331.

Being a Part of the
 SW1/4-NW1/4
 and a Part of the
 NW1/4-SW1/4
 Section 10
 T 38 N, R 6 E
 Town of Hazelhurst
 Oneida County, Wisconsin

SCALE: 1" = 125'
 0 50 100 200 300

SURVEYOR'S CERTIFICATE

I HEREBY CERTIFY THAT I HAVE SURVEYED AND MAPPED
 THE LANDS SHOWN HEREON AND THAT, TO THE BEST OF MY
 KNOWLEDGE AND BELIEF, THIS SURVEY AND MAP IS A
 TRUE AND CORRECT REPRESENTATION THEREOF, AND THAT
 I HAVE COMPLIED WITH THE APPLICABLE REQUIREMENTS
 OF CHAPTER A-E 7 OF THE WISCONSIN ADMINISTRATIVE
 CODE, MINIMUM STANDARDS FOR PROPERTY SURVEYS.

DATED THIS 12th DAY OF APRIL, 2011.

Michael E. Weber
 MICHAEL E. WEBER, R.L.S. 2070

-Legend-

- 1-1/4" IRON ROD FOUND IN PLACE
- 1" IRON PIPE FOUND IN PLACE
- 1" IRON PIPE SET
- △ COMPUTED POSITION
- 1/2" IRON ROD FOUND IN PLACE
- () BEARING AND DISTANCE OF RECORD

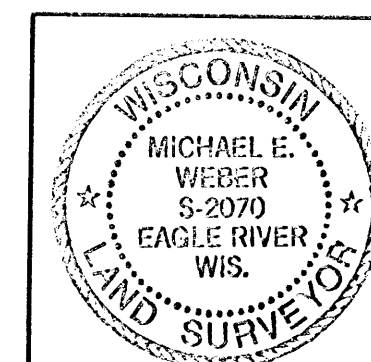

Survey For
Laurie Aschbrenner
 6788 East Kaubashine Road
 Hazelhurst, WI 54531

SCALE 1"=125' DATE 07/21/2010 DWN. BY: J.L.W.

DWG. NO. E3558 Eagle Landmark Surveying, Inc.
 EAGLE RIVER, WI

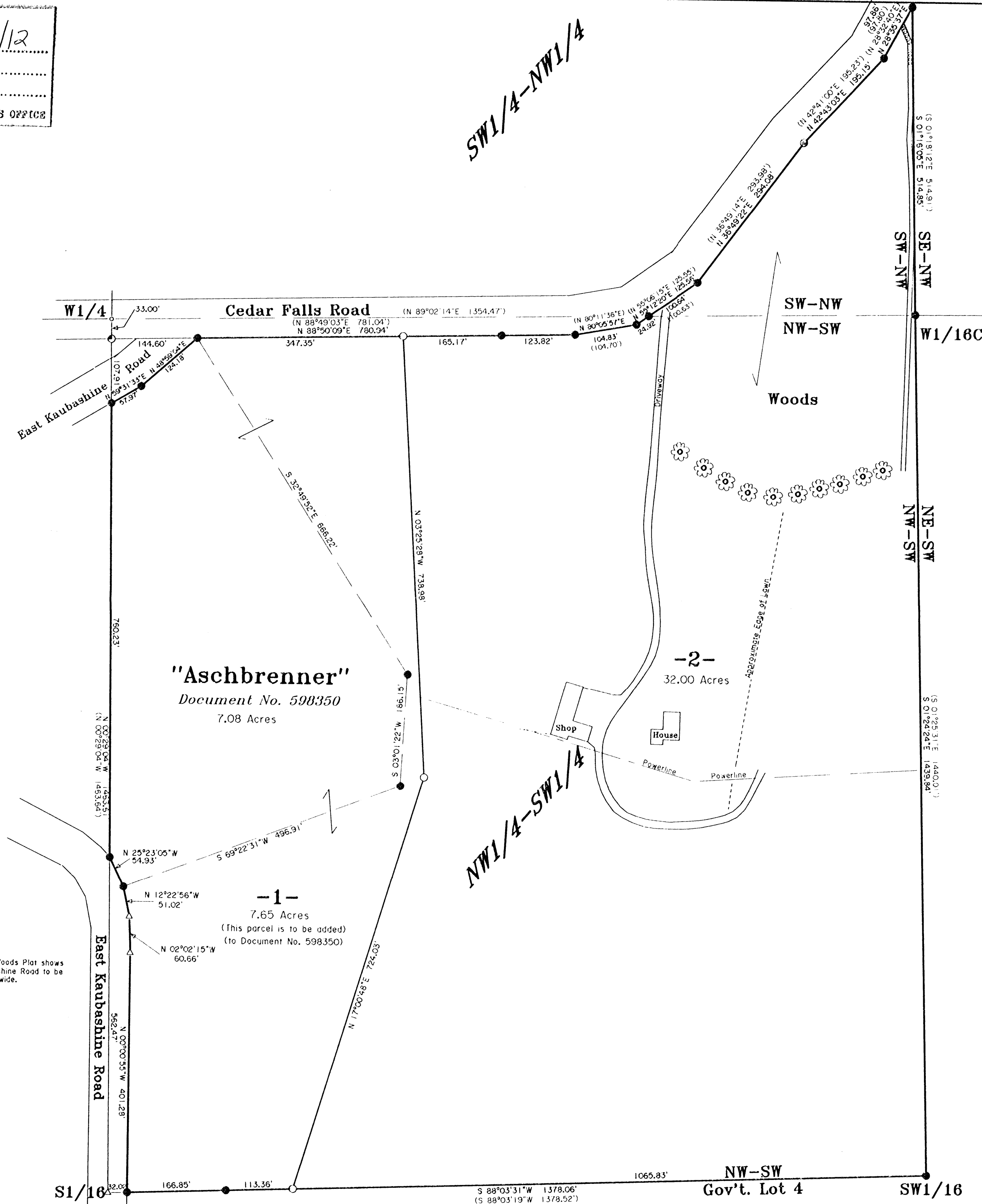

Note: The Woods Plat shows
 East Kaubashine Road to be
 33.00 feet wide.