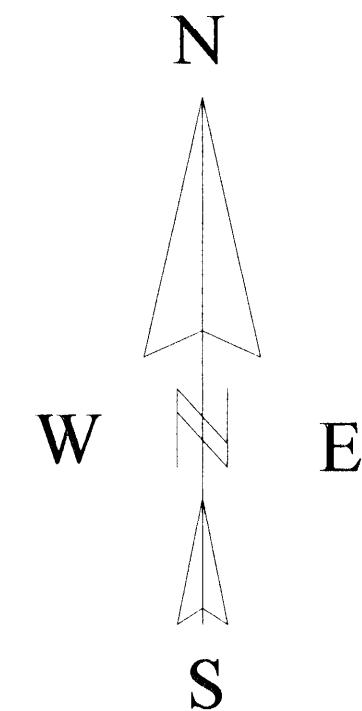
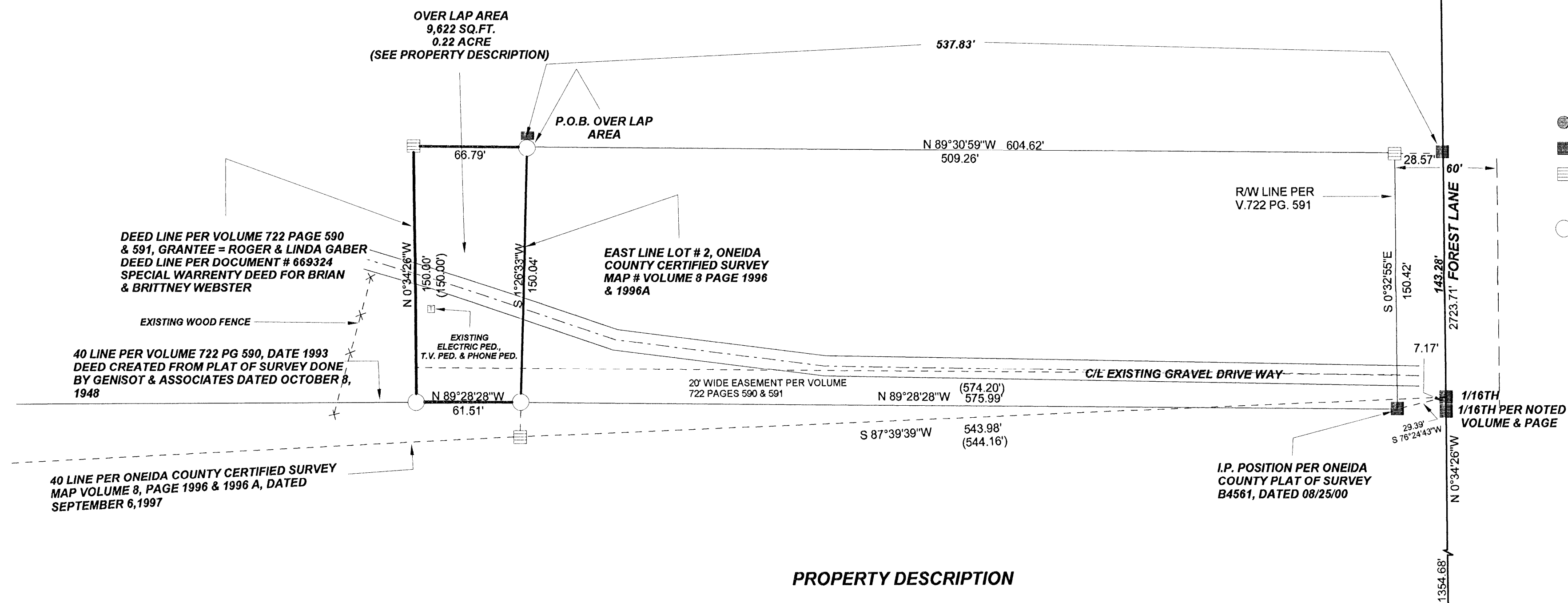

**LOCATED IN THE NE 1/4 - SE 1/4, SECTION 22, T37N, R08E, AS  
RECORDED IN VOLUME 722 PAGES 590 & 591 AND PART  
OF LOT 2, ONEIDA COUNTY CERTIFIED SURVEY MAP  
VOLUME 8, PAGES 1996 & 1996A, TOWN OF  
NEWBOLD, ONEIDA COUNTY, WISCONSIN**

BEARINGS ASSUMED AS SHOWN

**LEGEND**

- SET MASONRY SURVEY SPIKE
- CALCULATED POSITION
- ▨ EXISTING 1" IRON PIPE
- ( ) RECORDED AS
- SET RAILROAD SPIKE

**PROPERTY DESCRIPTION**

A parcel of land located in The NE 1/4 - SE 1/4, Section 22, T37N, R08E, as recorded in Volume 722, Pages 590 and 591 of Oneida County Register of Deeds and part of Lot 2, Oneida County Certified Survey Map, Volume 8, Page 1996 and 1996A, Town of Newbold, Oneida County, Wisconsin, described as follows:

Commencing at the east 1/4 corner of said section 22; thence S00°34'26"E, a distance of 1218.58 feet to a point; thence N89°30'59"W, a distance of 537.83 feet to a railroad spike and point of beginning; thence S01°26'33"W, a distance of 150.04 feet to a railroad spike; thence N89°28'28"W, a distance of 61.51 feet to a railroad spike; thence N00°34'26"W, a distance of 150.00 feet to an iron pipe; thence S89°30'59"E, a distance of 66.79 feet to the point of beginning. Said parcel contains 9,622 sq.ft. or 0.22 acre. Subject to and including easements, restrictions, reservations and right-of-ways of record or in use.

DRAWING REVISED ON 03/16/12 TO  
SHOW FINAL SURVEY ON OVERLAP  
PER OLD REPUBLIC NATIONAL TITLE  
INSURANCE COMPANY ADVISEMENT

I, KEVIN P. BIXBY, HEREBY CERTIFY THAT I HAVE SURVEYED THE ABOVE LANDS UNDER THE DIRECTION OF KATIE WAHLBERG AND THAT THE ABOVE MAP IS A TRUE AND CORRECT REPRESENTATION OF THE LANDS SURVEYED TO THE BEST OF MY KNOWLEDGE AND BELIEF THAT I HAVE COMPLIED WITH THE PROVISIONS OF AE 7 OF THE WISCONSIN ADMINISTRATIVE CODE. THAT I HAVE PROVIDED A DESCRIPTION OF THE ABOVE PARCEL ON THIS PLAT OF SURVEY.

*Kevin P. Bixby*  
KEVIN P. BIXBY R.L.S. 2343

DATE

MAP # **B 7533**  
DATE FILED **5/2/12**  
BY **R4**  
DESCRIPTION FILED  
ONEIDA CO. SURVEYOR'S OFFICE

	DWG. NO. <b>0565</b>	<b>BIXBY LAND SURVEYING, INC.</b> P.O. BOX 1532, RHINELANDER, WI. 54501 PHONE NUMBER: 715-362-LAND E-MAIL: bixbyland@frontiernet.net
	SURVEY FOR <b>OLD REPUBLIC NATIONAL TITLE INSURANCE COMPANY</b> MINNEAPOLIS, MN.	
SCALE: 1" = 50'    DATE: 12/16/11    DWN. BY: K.B.		