

LOCATED IN PART OF THE NW-SW, NE-SW, NW-SE, NE-SE,
SW-SW, SE-SW, & SW-SE, ALL IN SEC. 14, T. 37 N., R. 10 E.,
TOWN OF STELLA, ONEIDA COUNTY, WI.

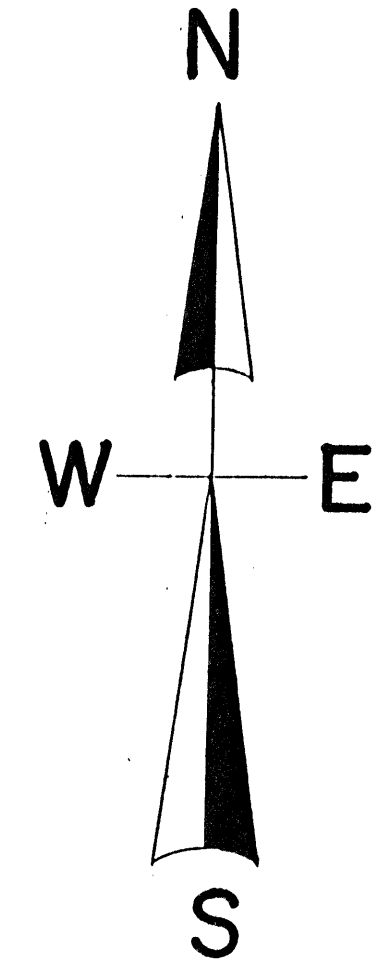

North is referenced to the west line
Of the SW1/4 being an assumed
Bearing of N 3° 52' 25" E.

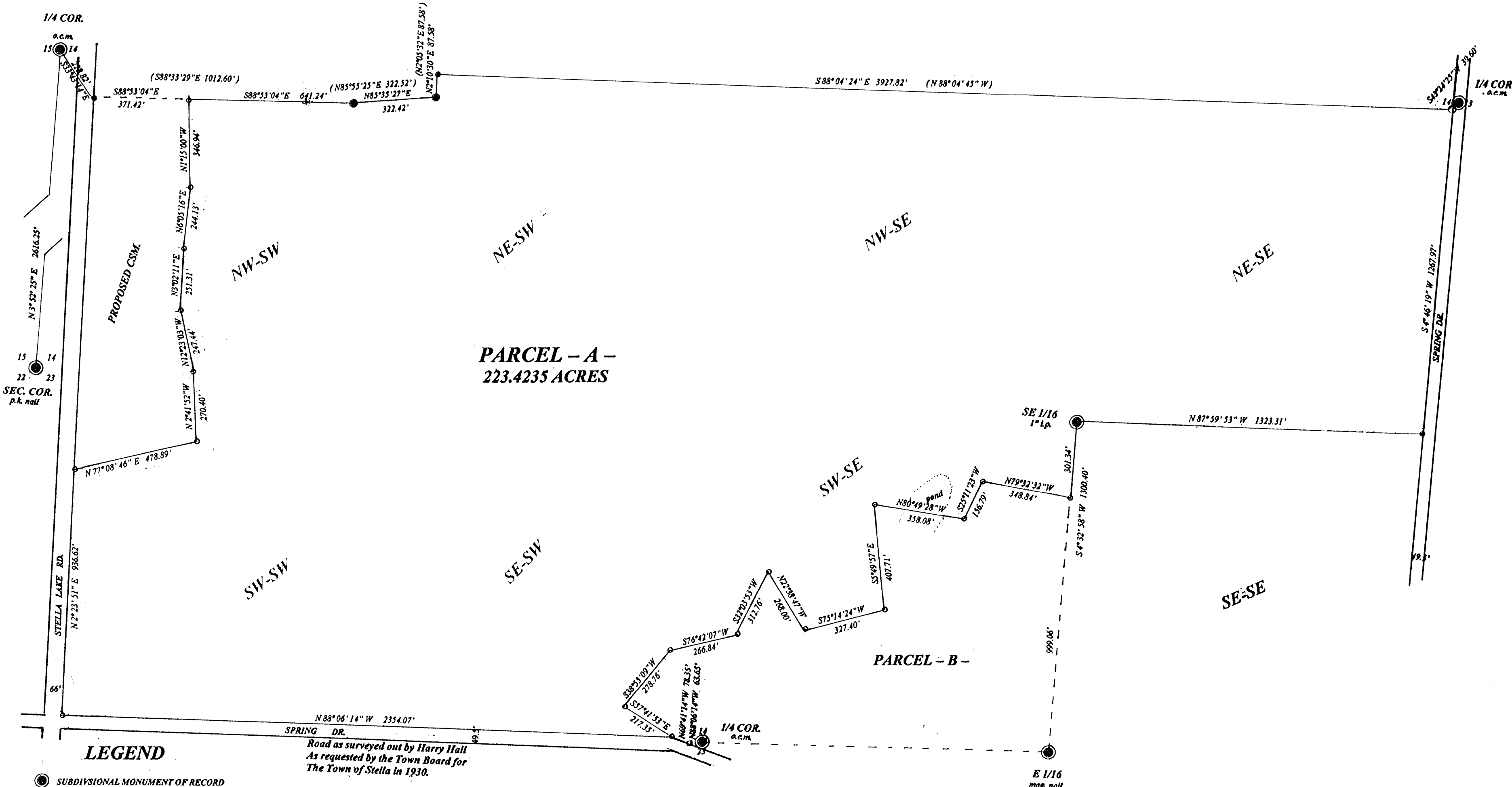
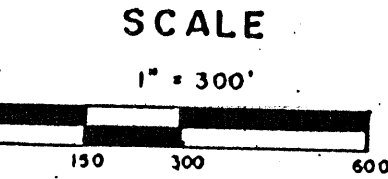

- LEGEND**
- SUBDIVISIONAL MONUMENT OF RECORD
 - FOUND 1.25" IRON PIPE
 - FOUND 1" IRON PIPE
 - SET 3/4" IRON BAR
 - SET 1" IRON PIPE
 - (0.0') BEARING & DISTANCE OF RECORD

I, Todd Loftus, Registered Land Surveyor, hereby certify that I have surveyed the property shown hereon. That this map represents an accurate survey of said property to the best of my knowledge & belief. That I have performed this survey by order of *Charmaine Kucmarski*, and that I have complied with the applicable requirements of the Wisconsin Administrative Code A.E.7.

Description required for above parcel is on separate sheet.

DATE March 1, 2012

SIGNED *Todd Loftus*

LOFTUS SURVEYING

MAP # **B 7537**
DATE FILED 6/5/12
BY RL
DESCRIPTION FILED
ONEIDA CO. SURVEYOR'S OFFICE

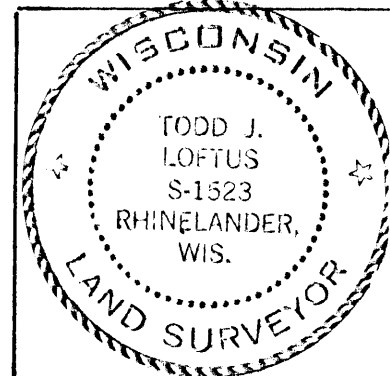

Survey for
Kucmarski Trust
LOFTUS SURVEYING
860 BALSAM STREET
RHINELANDER, WI 54501
TEL/FAX 715-369-1142
HODAG18@HOTMAIL.COM
1736B6