

- LEGEND**
- - 1" Iron Pipe Found
 - - 1 1/4" Iron Pipe Found
 - - Brass Capped Iron Pipe Found
 - - Oneida County Aluminum Monument Found
 - △ - Calculated Point (Not Monumented Per This Survey)
 - W - Well
 - ST - Septic Tank
 - SV - Septic Vent
 - U - Utility Pole
 - TP - Telephone Pedestal
 - ▨ - Existing Structures (shown per eaves)
 - () - Recorded as values
- (NOTE: Iron pipe diameter is outside diameter)

SCALE: 1" = 20'

0 20' 40' 80'

**Part of
Government Lot -2-
Section 21, Township 38 North, Range 7 East
Town of Lake Tomahawk
Oneida County, Wisconsin**

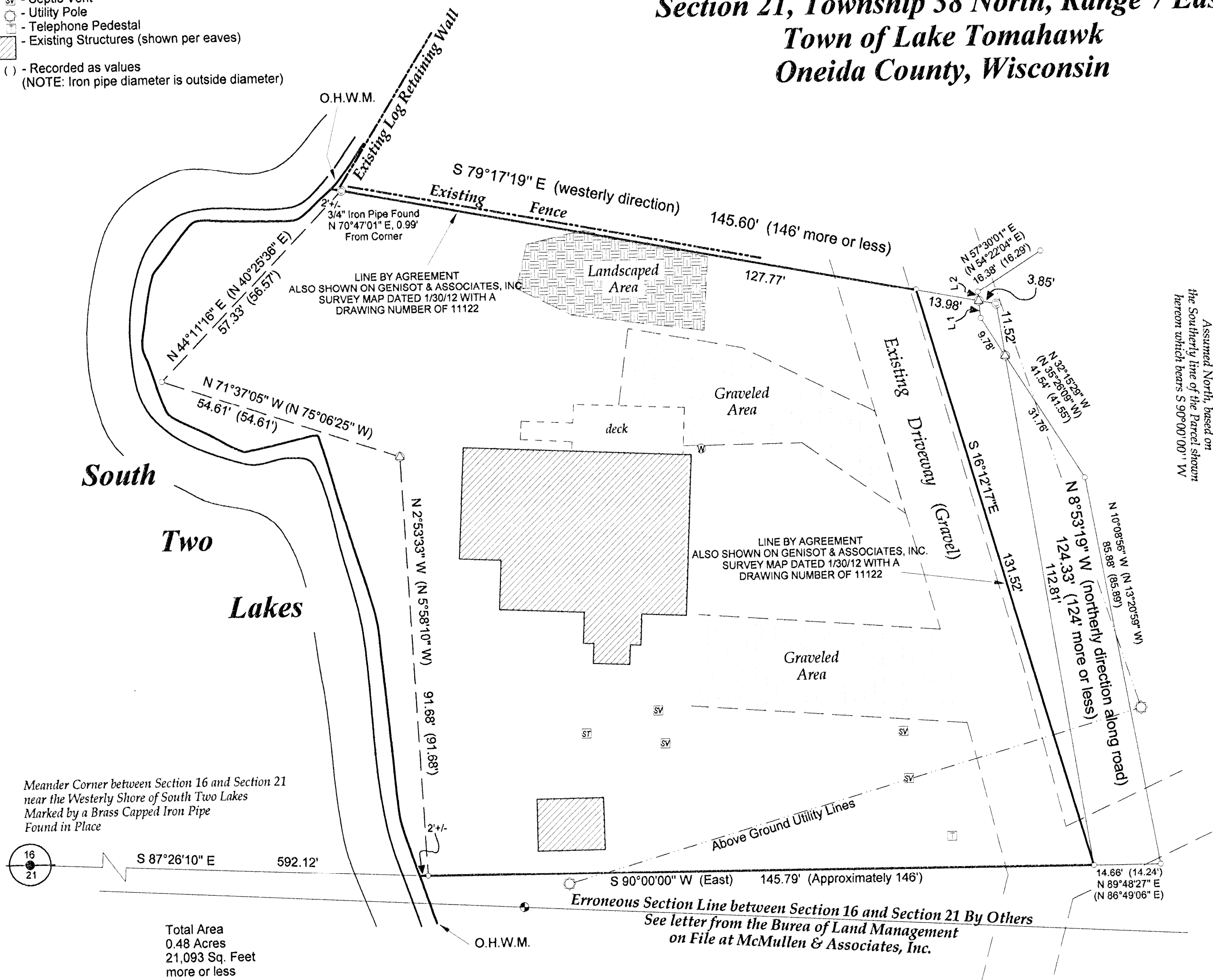

- 1) MCMULLEN & ASSOCIATES, INCORPORATED DID NOT MARK / FLAG PARCEL LINES PER THIS SURVEY.
- 2) EXISTING STRUCTURES LOCATED / SHOWN PER EAVE.
- 3) PARCEL AREA IS CALCULATED TO THE ORDINARY HIGH WATER MARK (O.H.W.M.)
- 4) IT IS NOT THE INTENT OF THIS SURVEY TO SHOW ALL EASEMENTS.

SURVEYOR'S CERTIFICATE

I, Benton A. McMullen, Wisconsin Registered Land Surveyor # S-2555, do hereby certify that I have surveyed and mapped the property shown hereon, and that I have complied with the applicable requirements of the Wisconsin Administrative Code Chapter A-E 7, and that this map represents a true and accurate survey of said property to the best of my knowledge and belief.

This survey was performed under the order of:
Tom and Susan Gullickson

This survey is made for the use of the present owners of the property, and also those who purchase, mortgage, or guarantee the title thereto within one year from date hereof.

EXTERIOR DESCRIPTION

Part of Government Lot 2, Section 21, Township 38 North, Range 7 East, Town of Lake Tomahawk, Oneida County, Wisconsin shown on a survey map by McMullen & Associates, Incorporated of Minocqua, Wisconsin dated the 29th day of May, 2012 with a job number of 211024 and more particularly described as follows:

Commencing at the meander corner common to sections 16 and 21 near the westerly shore of South Two Lake marked by a brass capped iron pipe; thence South 87° 26' 10" East (Assumed North), a distance of 592.12 feet to the easterly shore of said lake marked by a 1" iron pipe, said point being the POINT OF BEGINNING;

Thence meandering along said lake shore North 2° 53' 33" West, a distance of 91.68 feet to a point; thence North 71° 37' 05" West, a distance of 54.61 feet to a 1" iron pipe; thence North 44° 11' 16" East, a distance of 57.33 feet to a 1 1/4" iron pipe; thence leaving said meander line and along a line by agreement South 79° 17' 19" East, a distance of 127.77 feet to a 1" iron pipe; thence continuing along a line by agreement South 16° 12' 17" East, a distance of 131.52 feet to a 1" iron pipe; thence leaving said line by agreement South 90° 00' 00" West, a distance of 145.79 feet to the POINT OF BEGINNING.

Said described tract containing 0.48 Acres (21,093 Square Feet), more or less.

Subject to any easements, restrictions, or rights of way of record or of use.

Including all those lands lying between the above described meander line and the water's edge of South Two Lakes.

Line	Bearing	Distance
L1	N 5°07'56" W	3.85'
L2	N 5°07'56" W	1.97'
L1+L2	N 5°07'56" W	5.82'
	(N 10°48'19" W)	(5.76')

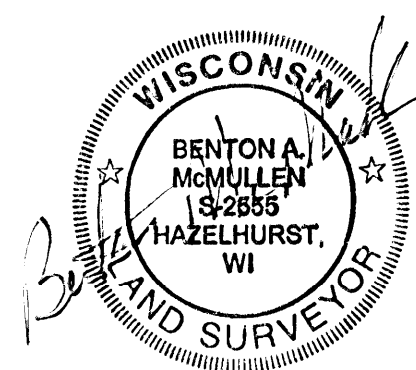

Registered Land Surveyor # S-2555
Benton McMullen

MAP # B 7546
DATE FILED 8-3-12
BY JB
DESCRIPTION FILED
ONEIDA CO. SURVEYOR'S OFFICE

FIELD SURVEY WORK COMPLETED ON THE
24TH DAY OF APRIL, 2012.

MCMULLEN & ASSOCIATES, INCORPORATED.
"YOUR TRUE NORTH SURVEYORS AND SOIL TESTERS"
9729 WHISPERING OAK COURT
MINOCQUA, WISCONSIN 54548
TELEPHONE # (715) 356-3011

"Gullickson Survey"
Part of Government Lot -2-
Section 21, Township 38 North, Range 7 East
Town of Lake Tomahawk
Oneida County, Wisconsin

DRAFTED BY: Benton McMullen
SCALE: 1" = 20'

DATE: May 29, 2012
JOB No. 210024