

MAP # **B 7847**
DATE FILED 8-3-12
BY JB
DESCRIPTION FILED
ONEIDA CO. SURVEYOR'S OFFICE

Lot -5-
in the County Plat of
Vaculik's Crescent Lake Sanctuary
in part of the
NW 1/4 of the SW 1/4
SECTION 4, T39N, R6E

Town of Woodruff
Oneida County, Wisconsin

SURVEYOR'S CERTIFICATE

I, James D. Rein, Registered Land Surveyor No. S-1234, hereby certify that I have surveyed the property shown hereon; that this map represents an accurate survey of said property to the best of my knowledge and belief; that I have performed this survey by order of Susan Just; and that I have complied with the requirements of Wisconsin Administrative Code A-E 7.

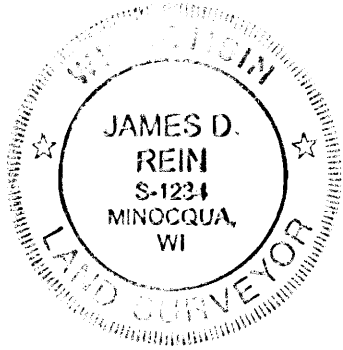

WILDERNESS SURVEYING, INC.

Registered Land Surveyor No. S-1234
Dated this 18th day of June, 2012

LEGEND
○ = Set iron pipe; 1.0" dia. by 24" long.
● = 1.75" dia. iron pipe found in place.
() = Bearing and distance of record.
▲ = power pole
Monument sizes are outside diameter dimension.
Other corner monuments are as noted.

Scale: 1" = 40'

0' 20' 40' 80'

Bearing base assumed,
referenced to the northerly
line of Lot 5 hereon,
bearing S 89°45'19"E

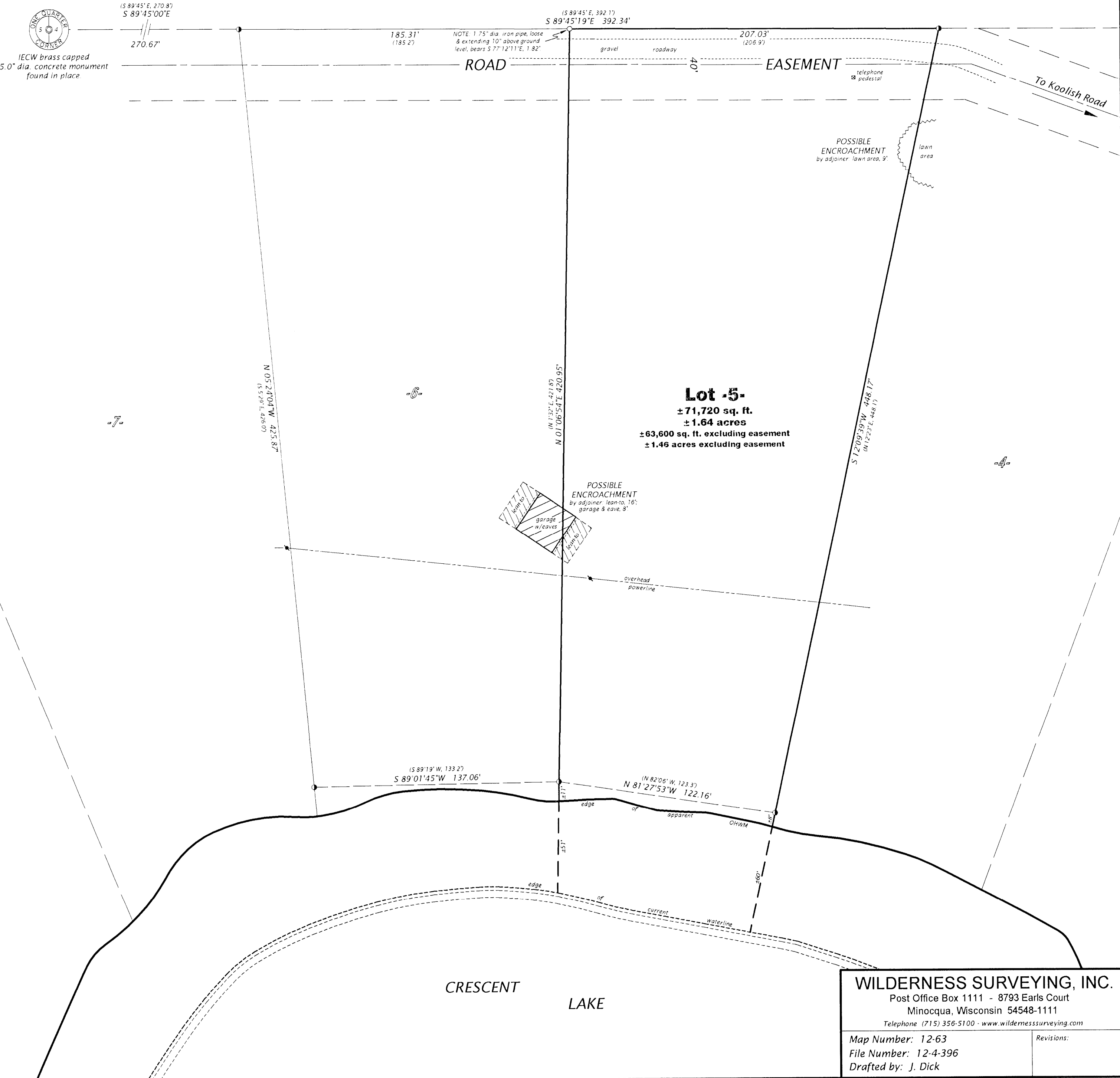

WILDERNESS SURVEYING, INC.
Post Office Box 1111 - 8793 Earls Court
Minocqua, Wisconsin 54548-1111
Telephone (715) 356-5100 - www.wildernesssurveying.com

Map Number: 12-63
File Number: 12-4-396
Drafted by: J. Dick

Revisions: