

MAP # **B 7555**
DATE FILED 9/21/12
BY JB
DESCRIPTION FILED
ONEIDA CO. SURVEYOR'S OFFICE

Lot -1-
Oneida County Certified Survey Map No. 243
recorded in

Volume 1 S on page 243

being part of

GOV'T. LOT 3
SECTION 8, T39N, R5E

Town of Minocqua
Oneida County, Wisconsin

SURVEYOR'S CERTIFICATE

I, James D. Rein, Registered Land Surveyor No. S-1234, hereby certify that I have surveyed the property shown hereon; that this map represents an accurate survey of said property to the best of my knowledge and belief; that I have performed this survey by order of Scott Rosen; and that I have complied with the requirements of Wisconsin Administrative Code A-E 7.

WILDERNESS
SURVEYING,
INC.

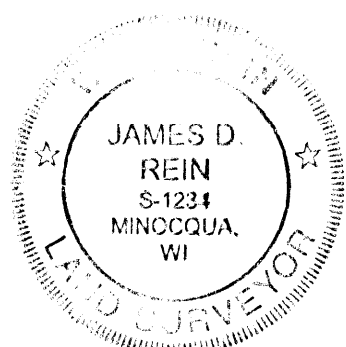

Registered Land Surveyor No. S-1234
Dated this 13th day of August, 2012

LEGEND
● = 1.25" dia. iron pipe found in place.
⊙ = 1.5" dia. iron pipe found in place.
⊕ = 1.75" dia. iron pipe found in place.
() = Bearing and distance of record.
⚡ = power pole
Monument sizes are outside diameter dimension.

Scale: 1" = 20'

0' 10' 20' 40'

Bearing base assumed,
referenced to the southerly
line of Lot -1- hereon,
bearing N 89° 50' 48" W

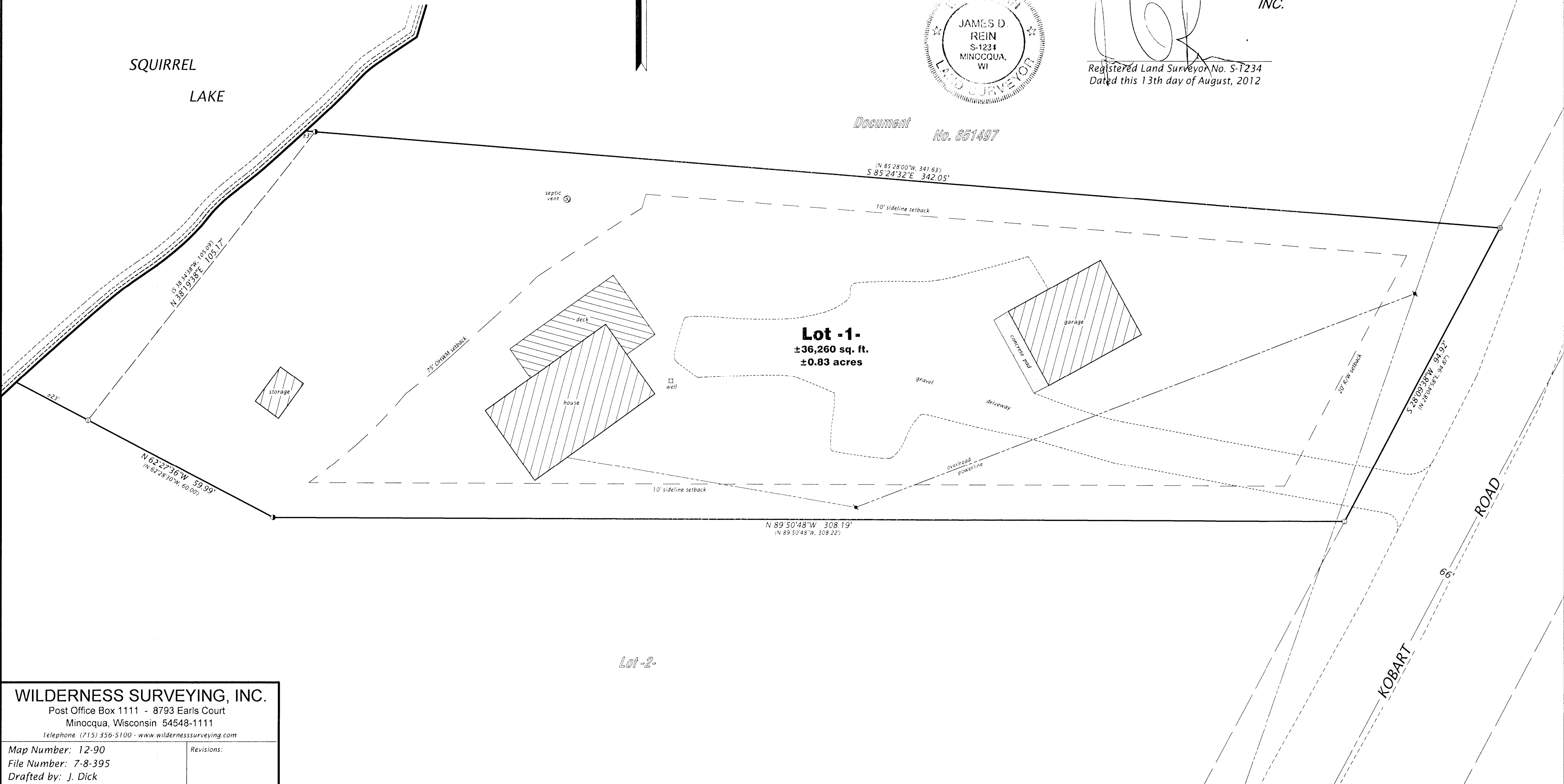

WILDERNESS SURVEYING, INC.
Post Office Box 1111 - 8793 Earls Court
Minocqua, Wisconsin 54548-1111
Telephone (715) 356-5100 - www.wildernesssurveying.com

Map Number: 12-90
File Number: 7-8-395
Drafted by: J. Dick

Revisions: