

B 7558

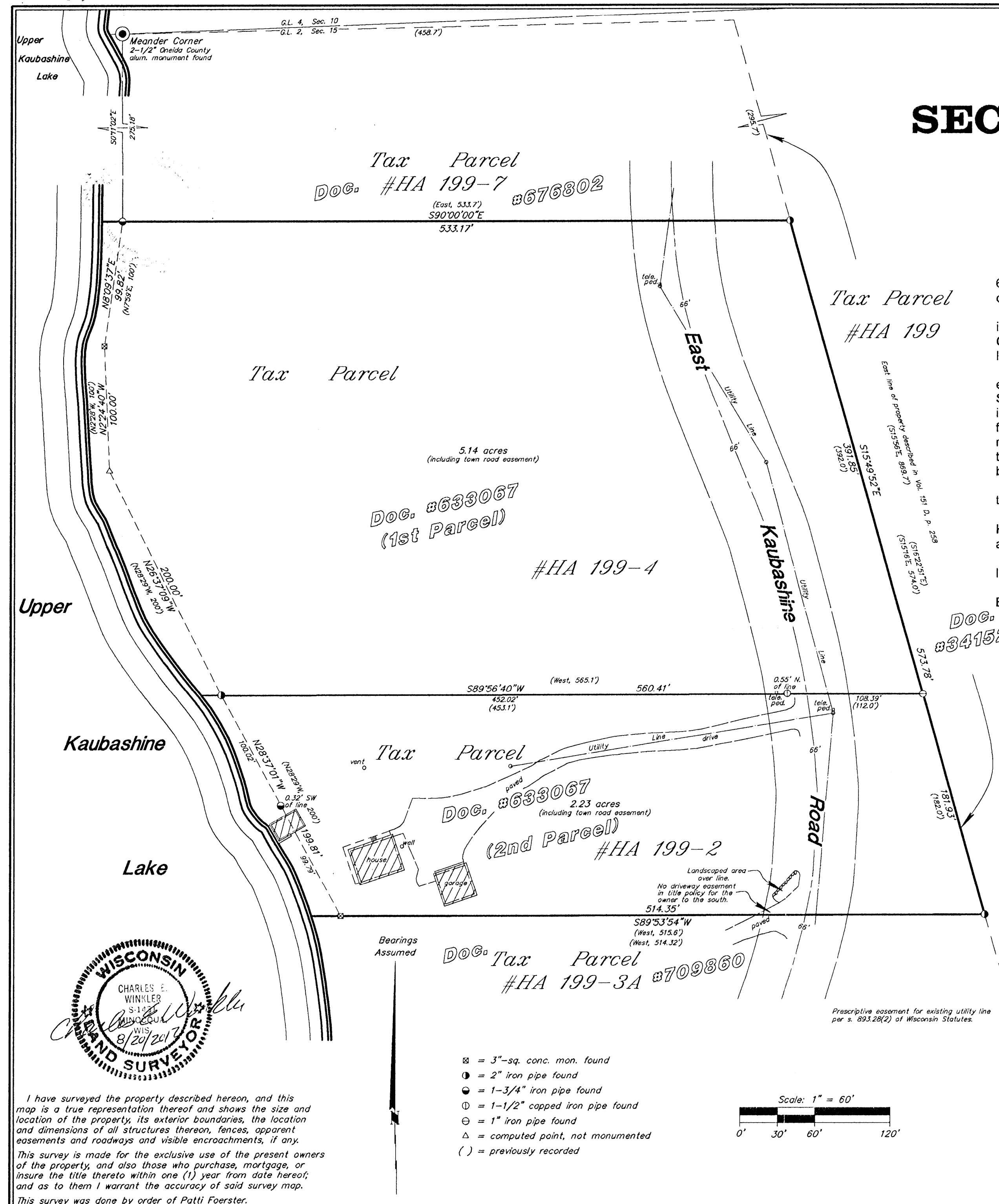

MAP # B 7558
 DATE FILED 9/21/12
 BY JLB
 DESCRIPTION FILED
 ONEIDA CO. SURVEYOR'S OFFICE

LEGAL DESCRIPTION: 2.23-ACRE PARCEL

A parcel of land in Government Lot 2, Section 15, Township 38 North, Range 6 East, Town of Hazelhurst, Oneida County, Wisconsin, more particularly described as follows:

Commencing at the Meander Corner where the north line of Section 15 intersects the easterly shore of Upper Kaubashine Lake, marked by a 2 1/2" Oneida County aluminum monument; thence meandering along the lake: S0°11'02"E, 275.18 feet to a 1 1/4" iron pipe; S8°09'37"W, 99.82 feet to a 3"-square concrete monument; S2°24'40"E, 100.00 feet; and S26°37'09"E, 200.00 feet to the place of beginning, marked by a 2" iron pipe.

Thence leaving the lake N89°56'40"E, 560.41 feet to a 1" iron pipe on the east line of property described in Volume 151 Deeds, page 258; thence S15°49'52"E, 181.93 feet coincident with the east line of said property described in Volume 151 Deeds, page 258 to a 2" iron pipe; thence S89°53'54"W, 514.35 feet to a 3"-square concrete monument near the easterly shore of Upper Kaubashine Lake; thence meandering along the lake N28°37'01"W, 199.81 feet to the place of beginning.

The above lateral lines extend to the lake, including all lands lying between the lakeshore meander line and the lake.

Subject to an easement 66 feet in width for the existing right-of-way for East Kaubashine Road, a town road which crosses the parcel described herein approximately 450 feet from the lake.

Subject to easements for existing overhead and underground utility lines that lie within the right-of-way for East Kaubashine Road.

Said parcel of land has an area of 2.23 acres, including the right-of-way for East Kaubashine Road.

Foltz and Associates, Inc.

Surveyors Engineers
 8612 Highway 51 North, Minocqua, Wisconsin 54548
 (715) 356-9485 fax (715) 356-1841

C. Winkler 4-15-386

B 7558