

MAP # 37559
 DATE FILED 9/21/12
 BY [Signature]
 DESCRIPTION FILED
 ONEIDA CO. SURVEYOR'S OFFICE

Part of
GOV'T. LOT 2
SECTION 8, T39N, R4E
 Town of Minocqua
 Oneida County, Wisconsin

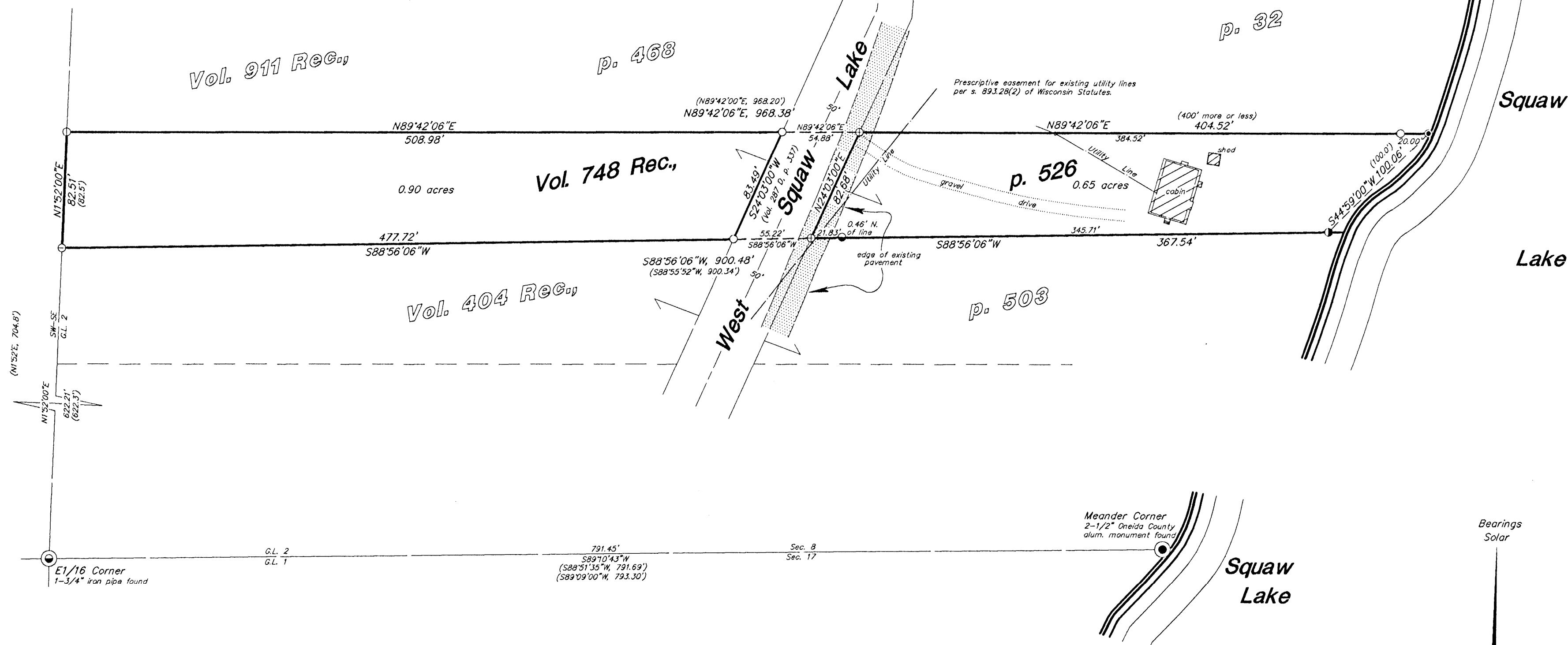

LEGAL DESCRIPTION: 0.65-ACRE PARCEL

A parcel of land in Government Lot 2, Section 8, Township 39 North, Range 4 East, Town of Minocqua, Oneida County, Wisconsin, more particularly described as follows:

Commencing at the Meander Corner where the line common to Sections 8 and 17 intersects the west shore of Squaw Lake, marked by a 2 1/2" Oneida County aluminum monument; thence S89°10'43"W, 791.45 feet coincident with the line common to Sections 8 and 17 to the East 1/16 Corner to Sections 8 and 17, also being the southwest corner of Government Lot 2, Section 8, marked by a 1 1/4" iron pipe; thence N1°52'00"E, 622.21 feet coincident with the west line of Government Lot 2, Section 8, to a 1" iron pipe at the northwest corner of that parcel of land recorded in Volume 404 Records, page 503; thence N88°56'06"E, 532.94 feet coincident with the north line of said parcel of land recorded in Volume 404 Records, page 503, to the place of beginning, marked by a Survey Marker Nail on the east line of the right-of-way for West Squaw Lake Road, a town road recorded in Volume 287 Deeds, page 337.

Thence N24°03'00"E, 82.68 feet coincident with the east line of the right-of-way for West Squaw Lake Road to a Survey Marker Nail at the southwest corner of that parcel of land recorded in Volume 400 Records, page 32; thence N89°42'06"E, 404.52 feet coincident with the south line of said parcel of land recorded in Volume 400 Records, page 32, to a 1" iron pipe near the west shore of Squaw Lake; thence meandering along the lake S44°59'00"W, 100.06 feet to the 2 1/2" iron pipe on the north line of that parcel of land recorded in Volume 404 Records, page 503; thence leaving the lake S88°56'06"W, 367.54 feet coincident with the north line of said parcel of land recorded in Volume 404 Records, page 503, to the place of beginning.

The above later lot lines extend to Squaw Lake, including also all lands lying between the lakeshore meander line and the lake.

Said parcel of land has an area of 0.65 acres.

Subject to an easement for an existing utility line crossing the west end of the parcel herein described.

Subject to an easement for the existing pavement of West Squaw Lake Road along the west line of the parcel herein described.

LEGAL DESCRIPTION: 0.90-ACRE PARCEL

A parcel of land in Government Lot 2, Section 8, Township 39 North, Range 4 East, Town of Minocqua, Oneida County, Wisconsin, more particularly described as follows:

Commencing at the Meander Corner where the line common to Sections 8 and 17 intersects the west shore of Squaw Lake, marked by a 2 1/2" Oneida County aluminum monument; thence S89°10'43"W, 791.45 feet coincident with the line common to Sections 8 and 17 to the East 1/16 Corner to Sections 8 and 17, also being the southwest corner of Government Lot 2, Section 8, marked by a 1 1/4" iron pipe; thence N1°52'00"E, 622.21 feet coincident with the west line of Government Lot 2, Section 8, to the place of beginning, marked by a 1" iron pipe at the northwest corner of that parcel of land recorded in Volume 404 Records, page 503.

Thence continuing N1°52'00"E, 82.51 feet coincident with the west line of Government Lot 2 to a 1 1/2" iron pipe at the southwest corner of that parcel of land recorded in Volume 911 Records, page 468; thence N89°42'06"E, 508.98 feet coincident with the south line of said parcel of land recorded in Volume 911 Records, page 468, to the southeast corner thereof, marked by a 1" iron pipe on the west line of the right-of-way for West Squaw Lake Road, a town road, which right-of-way is recorded in Volume 287 Deeds, page 337; thence S24°03'00"W, 83.49 feet coincident with said right-of-way line to a 1" iron pipe on the north line of that parcel of land recorded in Volume 404 Records, page 503; thence S88°56'06"W, 477.72 feet coincident with the north line of said parcel of land recorded in Volume 404 Records, page 503, to the place of beginning.

Said parcel of land has an area of 0.90 acres.

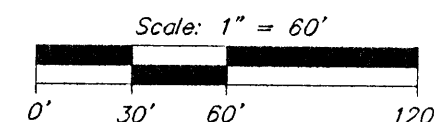

- = 2-1/2" iron pipe found
- = 1-3/4" iron pipe found
- ⊙ = 1-1/2" iron pipe found
- ⊙ = 1" iron pipe found
- ⊙ = 1" iron pipe set
- ⊙ = 1" iron pipe set at location of 1" capped iron rod found in 1985
- ⊕ = Survey Marker Nail set in pavement
- () = previously recorded

NOTE: This survey is based on title information contained in Chicago Title Insurance Co. ALTA Policy No. 50 0062 106 00000876, effective Oct. 12, 1994, issued by Oneida Title & Abstract, Inc. of Rhinelander, WI. There may be easements, servitudes, zoning ordinances or other encumbrances that are not included in this title information and therefore not shown on this survey. Client is advised to consult a title attorney to discover all of the legal encumbrances attached to this property.

Foltz and Associates, Inc.

Surveyors Engineers
 8612 Highway 51 North, Minocqua, Wisconsin 54548
 (715) 356-9485 fax (715) 356-1841

C. Winkler

16-B-394

I have surveyed the property described hereon, and this map is a true representation thereof and shows the size and location of the property, its exterior boundaries, the location and dimensions of all structures thereon, fences, apparent easements and roadways and visible encroachments, if any.

This survey is made for the exclusive use of the present owners of the property, and also those who purchase, mortgage, or insure the title thereto within one (1) year from date hereof; and as to them I warrant the accuracy of said survey map.

This survey was done by order of Richard Chroust.