

SURVEY OF LOT 5, BLOCK 1, TOWER RANCH ESTATES, LOCATED IN GOVERNMENT LOT 5, SECTION 6,  
T38N, R10E, AND PART OF GOVERNMENT LOT 7, SECTION 7, T38N, R10E, TOWN  
OF SUGAR CAMP, ONEIDA COUNTY, WISCONSIN

BEARINGS REFERENCED TO LOT 5, BLOCK 1, TOWER RANCH  
ESTATES AS SHOWN BELOW.

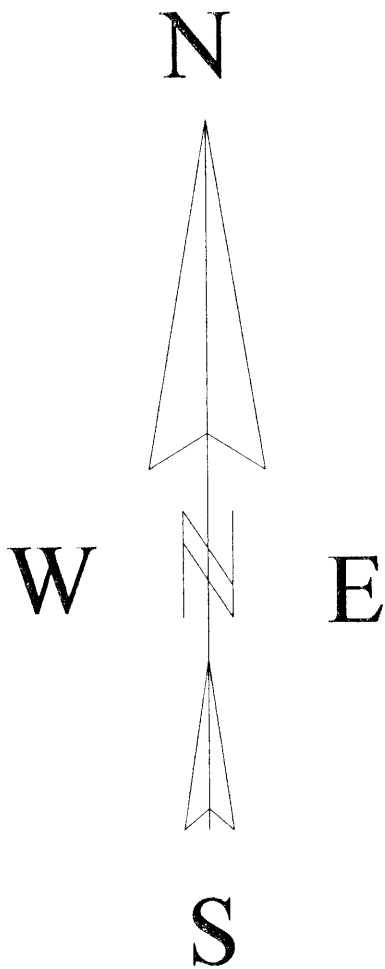

LEGEND

- EXISTING 2" IRON PIPE
- EXISTING 1" IRON PIPE
- ( ) TOWER RANCH ESTATES  
DIMENSION INFO

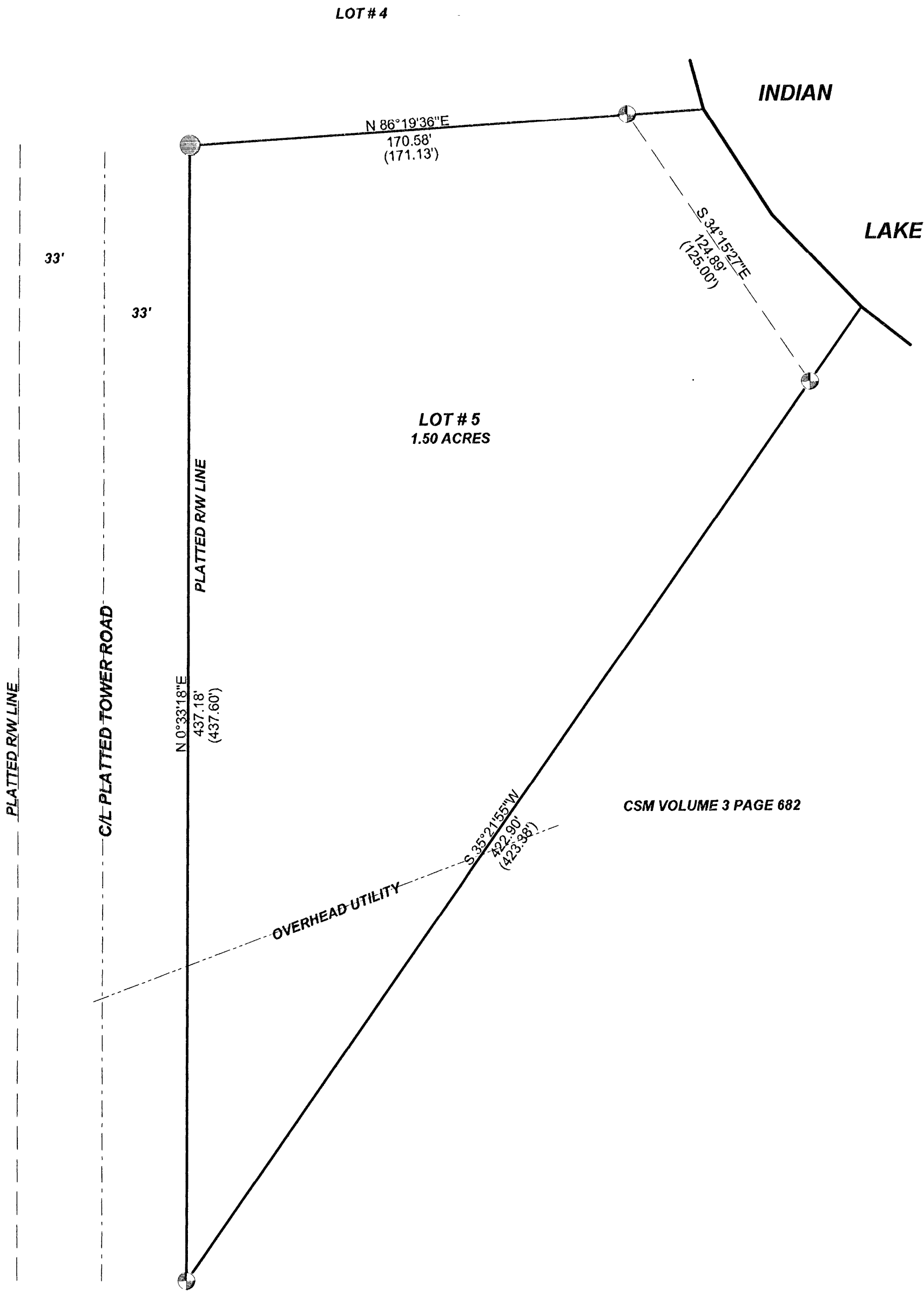

I, KEVIN P. BIXBY, HEREBY CERTIFY THAT I HAVE SURVEYED THE ABOVE PARCEL OF LAND UNDER  
THE DIRECTION OF SHIRLEY WILSON AND THAT THE ABOVE MAP IS A TRUE AND CORRECT  
REPRESENTATION OF THE LANDS SURVEYED TO THE BEST OF MY KNOWLEDGE AND BELIEF  
THAT I HAVE COMPLIED WITH THE PROVISIONS OF AE 7 OF THE WISCONSIN ADMINISTRATIVE CODE.

*Kevin P. Bixby* 9/04/12  
KEVIN P. BIXBY R.L.S. 2343 DATE

MAP # 37562  
DATE FILED 10-17-12  
BY JB  
DESCRIPTION FILED  
ONEIDA CO. SURVEYOR'S OFFICE

	DWG. NO. 0583	BIXBY LAND SURVEYING, INC. P.O. BOX 1532, RHINELANDER, WI. 54501 PHONE NUMBER: 715-362-LAND
	SURVEY FOR <b>SHIRLEY WILSON</b> RHINELANDER, WI.	
	SCALE: 1" = 40' DATE: 09/04/12 DWN. BY: K.B.	