

# Part of Lot 12 and Lot 13 Crescent Lake Subdivision

and part of  
**Gov't Lot 5,**  
**Section 17, T36N, R8E,**  
**Town of Crescent,**  
**Oneida County, Wisconsin**

**NI**

BEARINGS REFERENCED TO THE SOUTHERLY LINE OF LOT 13,  
 CRESCENT LAKE SUBDIVISION ASSUMED TO BEAR S 51°38'23" W

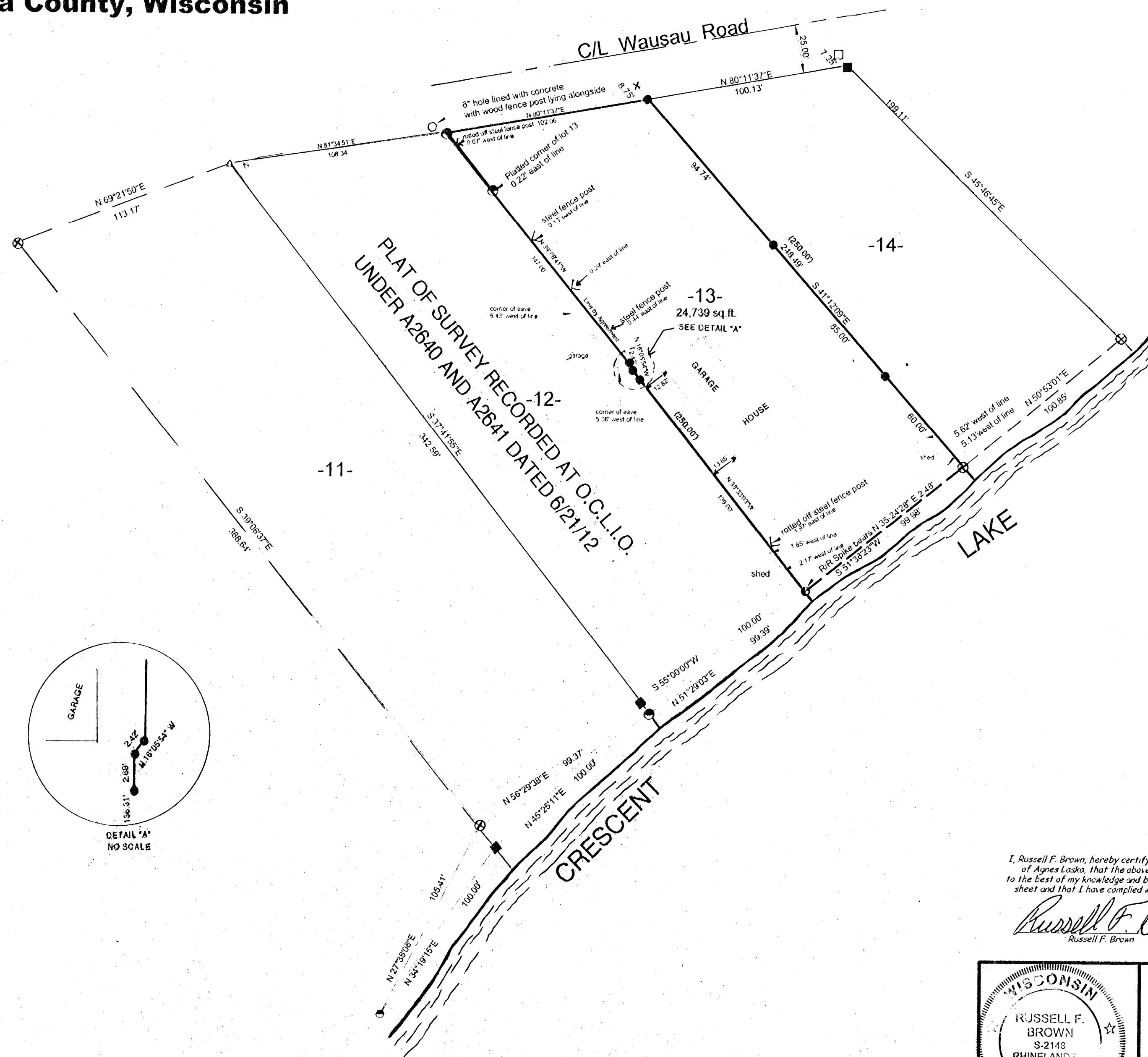

## LEGEND:

- found .75" iron rod
- found 1" iron pipe
- ⊗ found .75" iron pipe
- ⊙ found 1.25" iron pipe
- △ found R/R spike
- └ found steel fence post
- △ found P.K. nail
- × magnetic pull under pavement
- 6" hole with concrete lining (wood fence post lying along side)
- ( ) recorded as
- COMPUTED POSITION
- SET 1" X 20" IRON PIPE

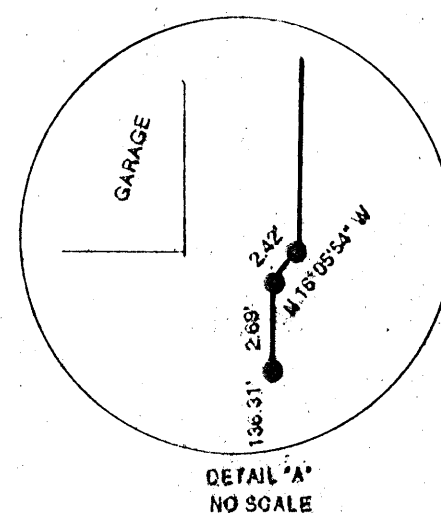

MAP #	B7568
DATE FILED	10-30-12
BY	J.B.
DESCRIPTION FILED	✓
ONEIDA CO. SURVEYOR'S OFFICE	

I, Russell F. Brown, hereby certify that I have surveyed the above parcel of land under the direction of Agnes Laska, that the above map is a true and correct representation of the lands surveyed to the best of my knowledge and belief, that I have provided a description of the parcel on a separate sheet and that I have complied with the provisions of AE-7 of the Wisconsin Administrative Code.

*Russell F. Brown*  
 Russell F. Brown  
 RL S-2148

10/18/12  
 date

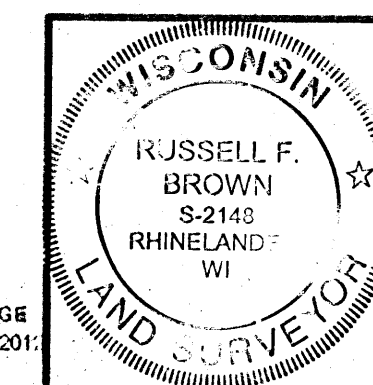

survey for  
**Agnes Laska**

scale 1" = 40' date 6/26/2012 dwg by R.B.

DWG. NO.  
 11,248

**GENISOT AND ASSOCIATES, INC**  
 RHINELANDER, WISCONSIN

REVISED 7/17/12 TO SHOW GARAGE  
 Revised to show Agreement Line 8/27/2012

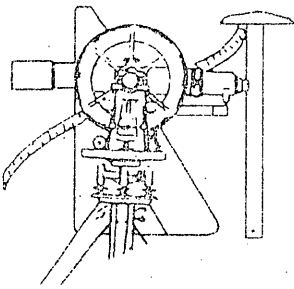

# Genisot & Associates, Inc.

## LAND SURVEYORS

REGISTERED SURVEYORS  
WILLIAM E. BANDOW  
RUSSELL F. BROWN  
JON BANDOW

P.O. Box 598 • 1512 Eagle Street • Rhinelander, Wisconsin 54501  
Phone (715) 362-4086 • FAX (715) 362-5330

### DESCRIPTION TO ACCOMPANY MAP # 11248

A parcel of land located in part of Lots 12 and 13, Crescent Lake Subdivision and part of Gov't Lot 5, Section 17, T 36 N, R 8 E, Town of Crescent, Oneida County, Wisconsin described as follows:

Commencing at the most southerly corner of said Lot 13 marked by an iron pipe on the northwesterly shore of Crescent Lake and point of beginning, thence leaving said shoreline and along a line by agreement N 38°33'03" W a distance of 139.00' to an iron pipe, thence continuing along said agreement line N 16°05'54" W a distance of 2.42' to an iron pipe, thence N 39°08'41" W a distance of 147.00' to an iron pipe on the on southerly right of way line of Wausau Road and end of said agreement line, thence along said right of way line N 80°11'37" E a distance of 102.06' to an iron pipe, thence leaving said right of way line S 41°12'09" E a distance of 239.74' to an iron pipe on the northwesterly shore of Crescent Lake, thence along the meander line of said lake S 51°38'23" W a distance of 99.98' to the point of beginning.

Parcel contains 24,739 sq. ft.

Subject to easements, restrictions, reservations and right of way of record or in use.

Including those lands lying between the above described meander line and normal high water mark of Crescent Lake.

MAP #	<b>B 7566</b>
DATE FILED	<i>10-30-12</i>
BY	<i>JB</i>
DESCRIPTION FILED	
ONEIDA CO. SURVEYOR'S OFFICE	