

RETRACEMENT SURVEY

OF DOC.#424157

AS LOCATED IN PART OF THE SE ¼ OF THE NW ¼,
SEC. 29, T. 36 N., R. 9 E., TOWN OF PELICAN,
ONEIDA COUNTY, WI.

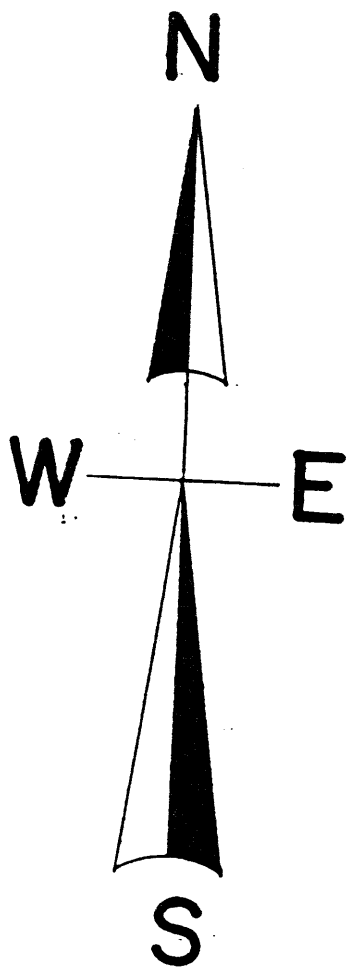

North is referenced to the south line
Of the Mason - Johnson Plat being
A recorded bearing of N 84° 46' E.

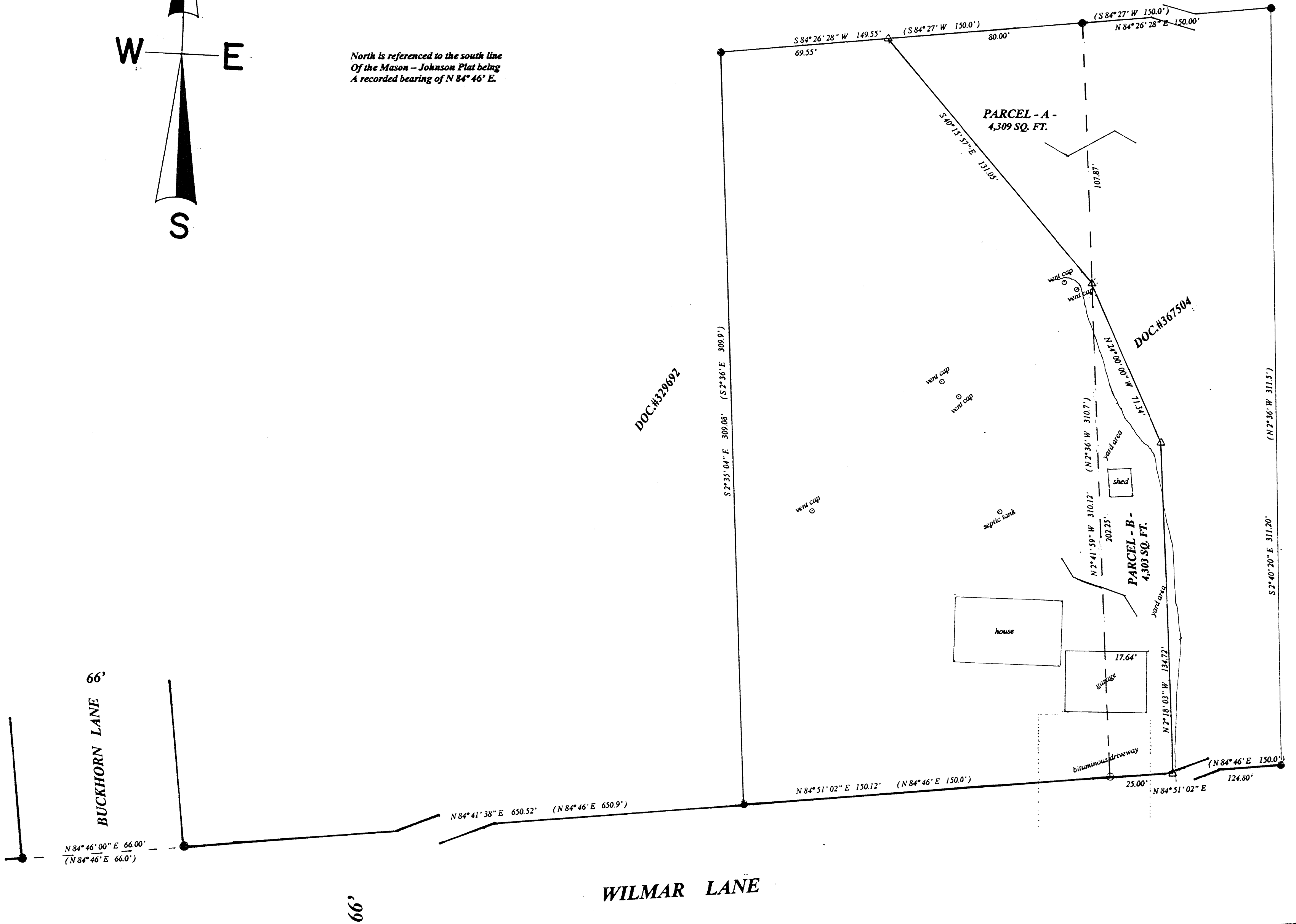

Parcel -A- is to be attached to Document # 367504 and not to be sold as a separate entity.
Parcel -B- is to be attached to Document # 424157 and not to be sold as a separate entity.

Revised October 8, 2012 to show Parcels -A- & -B-.

LEGEND

- 2" IRON PIPE FOUND
- 1" IRON PIPE FOUND
- SET MAG NAIL OVER IRON PULL
- (0.0') BEARING AND DISTANCE OF RECORD
- △ SET 1" IRON PIPE

I, Todd Loftus, Registered Land Surveyor, hereby certify that I have surveyed the property shown hereon. That this map represents an accurate survey of said property to the best of my knowledge & belief. That I have performed this survey by order of Lorraine Evenson and that I have complied with the applicable requirements of the Wisconsin Administrative Code A.E.7.

Description required for above parcel is on separate sheet.

DATE 10/10/2012

SIGNED Todd Loftus

LOFTUS SURVEYING

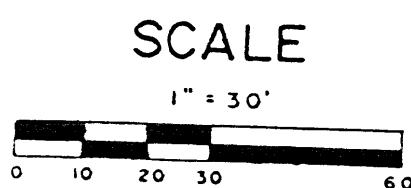

MAP #	87573
DATE FILED	11-9-12
BY	JB
DESCRIPTION FILED	
ONEIDA CO. SURVEYOR'S OFFICE	

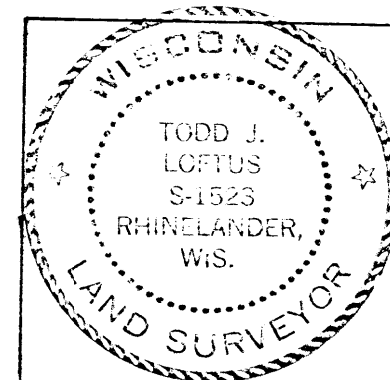

Survey for Keith & Lorraine Evenson
Rhinelander, WI.

LOFTUS SURVEYING
860 BALSAM STREET
RHINELANDER, WI 54501
TEL/FAX 715-369-1142
HODAG28@HOTMAIL.COM

1759B6