

MAP # **37576**
DATE FILED 11-21-12
BY JB
DESCRIPTION FILED
ONEIDA CO. SURVEYOR'S OFFICE

LOCATED IN PART OF GOVERNMENT LOT 2, SECTION 21, T38N, R7E,
TOWN OF LAKE TOMAHAWK, ONEIDA COUNTY, WI.

Exempt from Planning & Zoning Review
Date 1/6/12

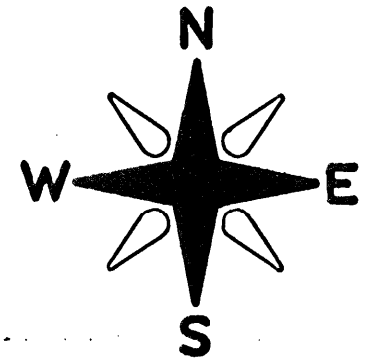

BEARINGS REFERENCED TO THE SOUTH LINE OF SECTION 16,
T38N, R7E, ASSUMED TO BEAR S 89°59'24" E

SOUTH

TWO

LAKE

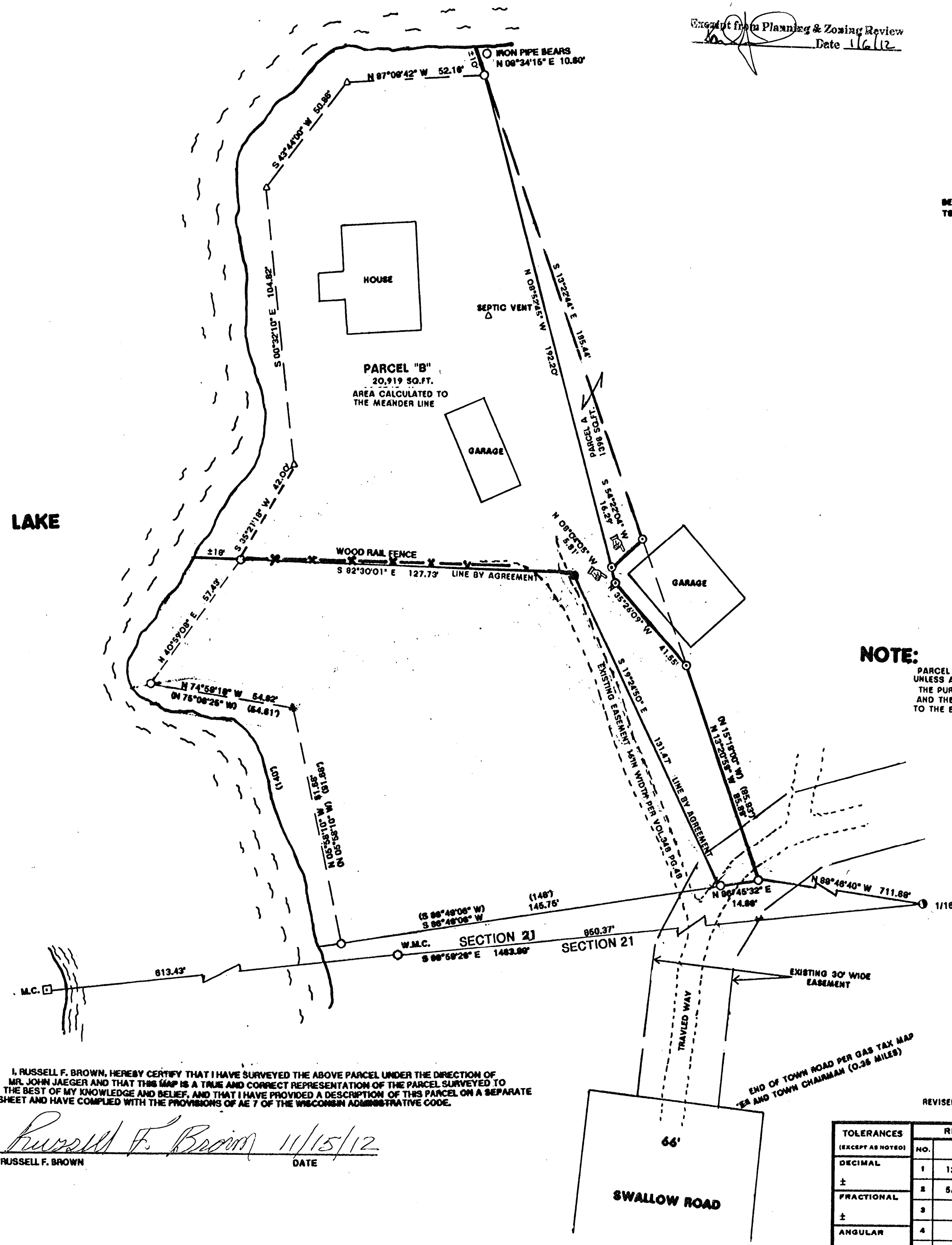

NOTE:

PARCEL A TO BE ATTACHED TO LANDS TO THE EAST AND NOT SOLD SEPARATELY
UNLESS APPROVED BY ONEIDA COUNTY AND OR THE TOWN OF LAKE TOMAHAWK.
THE PURPOSE OF THIS SURVEY IS TO REDEFINE THE BOUNDARY LINE BETWEEN PARCEL 'B'
AND THE LANDS TO THE SOUTH AND WEST AND ALSO TO ATTACH PARCEL 'A' TO THE LANDS
TO THE EAST. NO NEW PARCELS ARE BEING CREATED.

LEGEND:

- FOUND 1 1/4" IRON PIPE
- FOUND 1" IRON PIPE
- SET 1"X 16" IRON PIPE
- △ SET 60d SPIKE
- FOUND 3/4" IRON ROD
- FOUND 1 1/2" BRASS CAPPED IRON PIPE
- FOUND 3" ALUMINUM MONUMENT
- ▲ COMPUTED POSITION
- () RECORDED AS

I, RUSSELL F. BROWN, HEREBY CERTIFY THAT I HAVE SURVEYED THE ABOVE PARCEL UNDER THE DIRECTION OF
MR. JOHN JAEGER AND THAT THIS MAP IS A TRUE AND CORRECT REPRESENTATION OF THE PARCEL SURVEYED TO
THE BEST OF MY KNOWLEDGE AND BELIEF, AND THAT I HAVE PROVIDED A DESCRIPTION OF THIS PARCEL ON A SEPARATE
SHEET AND HAVE COMPLIED WITH THE PROVISIONS OF AE 7 OF THE WISCONSIN ADMINISTRATIVE CODE.

Russell F. Brown 11/15/12
RUSSELL F. BROWN DATE

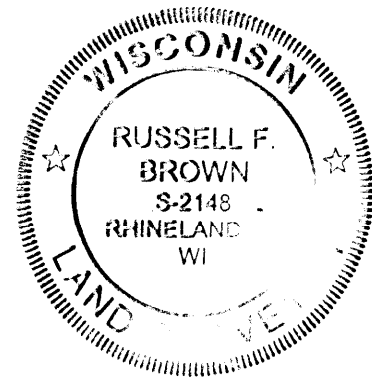

REVISED ON 5/25/2012 TO SHOW CORRECTED SECTION AS PER B.L.M.

TOLERANCES			REVISIONS			SURVEY FOR		
(EXCEPT AS NOTED)			NO.	DATE	BY	JOHN JAEGER		
DECIMAL	±		1	12/28/11	R.B.	GENISOT & ASSOCIATES, INC.		
FRACTIONAL	±		2	5/25/12	R.B.	DRAWN BY	JB	SCALE 1"= 30'
ANGULAR	±		3			CHK'D		DATE 8/12/09
			4			TRACED		APP'D
			5					

MATERIAL	DRAWING NO.
	11122