

# PLAT OF SURVEY

Part of Government Lot 2 located in Section 5, Township 38 North, Range 6 East,  
Town of Hazelhurst, Oneida County, Wisconsin, As Described in Document Number  
659504

MAP #	B 7600
DATE FILED	01-03-13
BY	JB
DESCRIPTION FILED	
ONEIDA CO. SURVEYOR'S OFFICE	

**LEGAL DESCRIPTION**  
A parcel of land located in Government Lot 2, Section 5, Township 38 North, Range 6 East, Town of Hazelhurst, Oneida County, Wisconsin as described in document number 659504, more particularly described as follows:  
Commencing at the Southwest corner of said Section 5; Thence North 00°34'32" West along the West line of the Southwest 1/4 of Section 5, 1341.02 feet to the South line of Government Lot 2; Thence South 89°03'37" East along said South line, 889.05 feet to the point of beginning of the parcel to be described. Thence North 40°38'33" West along the Westerly line of said parcel 1073.80 feet to a point ±35 feet from the waters edge of Silver Lake and the beginning of a meander line along the South shore of Silver Lake; Thence North 40°48'23" East along said meander line 100.28 feet to a point ±45 feet from the waters edge of Silver Lake and to the Easterly line of said parcel; Thence South 49°02'33" East along said Easterly line 1368.81 feet to the Southeast Corner of Government Lot 2; Thence North 83°03'37" West along the South line of Government Lot 2, 399.90 feet to the point of beginning. Except that portion conveyed in Vol. 343 Pg. 339 for Silver Lake Road.

The above described parcel contains 224,159 square feet, or 5.145 acres more or less including those lands lying between the above described meander line, the waters edge of Silver lake, and the East and West lines of said parcel extended to the waters edge.

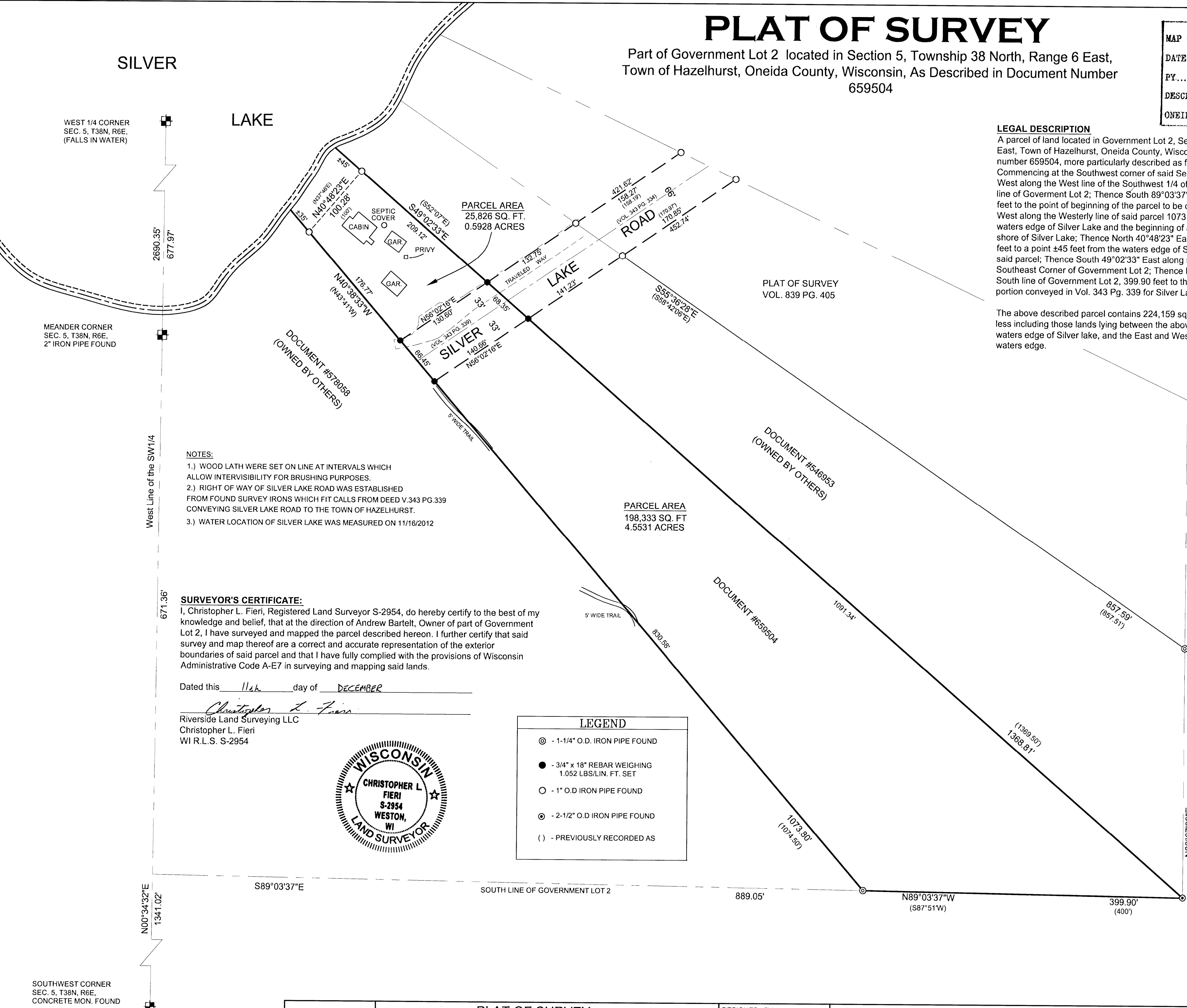

- NOTES:**
- 1.) WOOD LATH WERE SET ON LINE AT INTERVALS WHICH ALLOW INTERVISIBILITY FOR BRUSHING PURPOSES.
  - 2.) RIGHT OF WAY OF SILVER LAKE ROAD WAS ESTABLISHED FROM FOUND SURVEY IRONS WHICH FIT CALLS FROM DEED V.343 PG.339 CONVEYING SILVER LAKE ROAD TO THE TOWN OF HAZELHURST.
  - 3.) WATER LOCATION OF SILVER LAKE WAS MEASURED ON 11/16/2012

**SURVEYOR'S CERTIFICATE:**  
I, Christopher L. Fieri, Registered Land Surveyor S-2954, do hereby certify to the best of my knowledge and belief, that at the direction of Andrew Bartelt, Owner of part of Government Lot 2, I have surveyed and mapped the parcel described hereon. I further certify that said survey and map thereof are a correct and accurate representation of the exterior boundaries of said parcel and that I have fully complied with the provisions of Wisconsin Administrative Code A-E7 in surveying and mapping said lands.

Dated this 11th day of DECEMBER  
Christopher L. Fieri  
Riverside Land Surveying LLC  
Christopher L. Fieri  
WI R.L.S. S-2954



LEGEND	
⊙	- 1-1/4" O.D. IRON PIPE FOUND
●	- 3/4" x 18" REBAR WEIGHING 1.052 LBS/LIN. FT. SET
○	- 1" O.D IRON PIPE FOUND
⊙	- 2-1/2" O.D IRON PIPE FOUND
( )	- PREVIOUSLY RECORDED AS

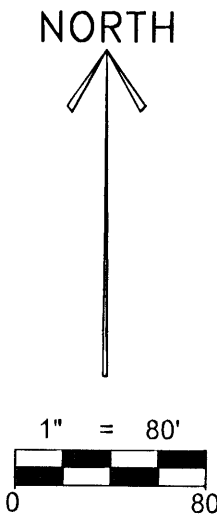

BEARINGS ARE BASED ON THE ONEIDA COUNTY COORDINATE SYSTEM AND REFERENCED TO THE WEST LINE OF THE SOUTHWEST 1/4 MEASURED TO BEAR NORTH 00°34'32" EAST.

SHEET  
**1 OF 1**

**PLAT OF SURVEY**  
PART OF GOVERNMENT LOT 2, SECTION 5, TOWNSHIP 38 NORTH, RANGE 6 EAST, TOWN OF HAZELHURST, ONEIDA COUNTY, WISCONSIN.

DESIGNED BY:	
SURVEYED BY:	CLF/KJW
DRAWN BY:	CLF
CHECKED BY:	KJW
APPROVED BY:	
DATE:	12-11-2012



6304 KELLY PLACE WESTON, WI 54476  
PH 715-241-7500 - FAX 715-355-6894  
EMAIL - MAIL@RIVERSIDELANDSURVEYING.COM

PROJECT No.  
**2005**